C. H. Stoddard Ba 440

WEATHER--- Fair Today.

DAILY NEVADA STATE JOURNAL

JOURNAL... Want "Ads" Bring Quick Results

VOL. LXVI. RENO, NEVADA, FRIDAY MORNING, MAY 25, 1906 NO. 48

MORE ARRESTS ARE LIKELY FOR BRIBERY

ACCUSED OFFICER IS SUSPENDED FROM POLICE FORCE

District Attorney Craig Will Now Investigate Serious Charges Made Against Others

WILL GET AT BOTTOM OF ALLEGED GRAFTING

District Attorney William B. Craig, who is vigorously prosecuting bribery charges, and Frank T. Meffley of the Reno Police Force, who is accused of accepting a bribe from Joseph Barra, a saloon man.

WHETHER true or false, the accusations made by Barra against Policeman Meffley, charging the latter with having accepted a bribe, are bearing fruit, and the District Attorney spent a busy day, yesterday, gathering testimony in this case as well as in others, which at present he will not discuss.

Chief of Police Leeper took the star off the accused officer's coat yesterday, and until the truth or falsity of the charges made by Barra is determined Meffley will be on the suspended list.

While the chief is a firm believer in the innocence of Meffley, he stated that of course the suspension is necessary pending the development of the case.

Barra still declares that he paid the $30 to Officer Meffley on January 16th, and that it was for the purpose of stopping prosecution for liquor selling to Indians. The payment, says Barra, was made for the account of Del Francia, who corroborates this testimony to the extent of admitting that Meffley had at one time threatened him with arrest. Then it is claimed that Barra and Meffley went into a side room of the saloon and after a little talk separated. Since that time, says Barra, there has been no more talk of arresting anyone connected with the Weiland saloon.

There is a mass of conflicting testimony in all this, and the task that District Attorney Craig has set himself will not be apt to prove an easy one to accomplish. Already a mass of evidence is accumulating which is being carefully sifted, and it is not unlikely, says District Attorney Craig, that other complaints of a similar nature will be made.

Boyd & Salsbury have been retained by Meffley to defend him, and Barra's attorney is F. N. Packard.

On account of the sensational charges that have been made to District Attorney Craig, involving others in accusations of bribery, the prosecuting attorney will endeavor to have the grand jury convened by Judge Curler and put the information that is being gathered now in possession of the members of the inquisitorial body. No effort will be spared to get at the truth in the ugly charges made against Officer Meffley and other. The accused policeman declares he courts the fullest investigation.

EARTHQUAKE FORMS NEW LAKE IN CANADA

Northwest Mounted Police Officer Returns from Long Trip Inland and Tells of Shaking of Earth, Bursting of Artesian Well and an Inland Sea

MEDICINE HAT, Alberta, May 24.—Corporal Bottley of the Royal Northwest Mounted Police, who has been out on patrol duty for several weeks, reported at Swift Current today with a strange story. On the first night of the San Francisco earthquake a band of Indians were encamped at Eagle Quill Lake, and they report that during the night all were awakened by a violent shock.

That there had been a terrific convulsion of nature there could be no doubt, as in the morning it was found that an artesian well had appeared in the bottom of the coulee nearby and was throwing water fully thirty feet in the air. The coulee rapidly filled, as did the adjoining depression of land, and a fake sized lake now exists where there was no water before. The new lake is twenty miles south of Swift Current.

FIRE SUFFERERS STILL DRAWING OUT MONEY

SAN FRANCISCO, May 24.—Today's demands for money at the savings banks on the second day of their opening since the fire were smaller than yesterday, but after the long closing of these institutions there were naturally many depositors waiting to get coin. The largest number of depositors in line at the Hibernia bank today was 450, against 650 yesterday. The first ninety-eight payments at the Hibernia today amounted to $49,700, as compared with $79,250 yesterday. The general average withdrawal today was $500, as against $800 the first day.

COLORADO MINES IN FLAMES AND FIRE SPREADS

Three Hundred Men Caught in Underground Workings Have Narrow Escape

IMPOSSIBLE NOW TO PREVENT DESTRUCTION

Fire Gets Beyond the Control of Brave Fighters, and Other Plants Are Doomed

TRINIDAD, Col., May 24.—Fire started late last night in the Engleville mine, one of the oldest in Las Animas county, and it is learned from the latest reports that all efforts to surround and smother it have so far been fruitless. Flames were first discovered in the seventeenth entry, which is one mile from the main entrance, and owing to the dense smoke which has filled the mine, it is next to impossible to fight the fire. Smoke and gas have spread to the Starkville workings, which connect with the Engleville mine, compelling the suspension of work there. The Engleville mine is owned by the Colorado Fuel and Iron Company, which controls vast interests in the properties of Las Animas county. About three hundred men were employed in the workings that are threatened with destruction, but all had deserted the mine before any real danger was threatened.

STARVES TO DEATH ON DAILY DIET OF ICE CREAM

LITTLE ROCK, Ark., May 24.—An investigation by Dr. W. H. Abington, of the Argentina Board of Health, into the death of A. S. Roberts, a jewelry peddler, revealed today that Roberts had tried to live on ten cents worth of ice cream a day and had starved to death.

Roberts believed that there was a great deal of nourishment in ice cream. Recently he had run short of funds and his income permitted him to spend only a dime a day. This he invested in ice cream. Starvation resulted.

GUGGENHEIMS BUY INTO MILLING TRUST

Secure Majority of Stock Into This Branch of Mining Industry in Colorado and Now Also Have Control of All the Smelting Interests There

DENVER, May 24.—As the direct result of the visit to Denver of the members of the Guggenheim family controlling the American Smelting and Refining Company last month, during which they inspected carefully plants of the United States Reduction and Refining Company at Colorado City, the smelter trust has bought the majority of stock in the milling trust, thus securing complete control of the smelting and milling industry in Colorado.

ROOSEVELT HAS REPUDIATED DEMOCRAT ALLIES

Representative Towne of New York Cheered in Reviewing Action of the President

UNFIT FOR OFFICE AND BOUND TO PARTY YOKE

Action on Railroad Rate Measure Severely Criticized to Great Applause of Minority

WASHINGTON, May 24.—Well filled galleries and a large membership on the floor listened with great attention today in the House of Representatives to two leaders of opposite schools of politics, Representative Charles A. Towne of New York and Representative John Dalzell of Pennsylvania.

Towne when he arose under general debate on the diplomatic bill was accorded an ovation by his assistants on the Democratic side, a number of Republicans joining with them in giving him a friendly welcome.

When Towne came to an explanation of the press reports on the speech he delivered at Kansas City several weeks ago there was a pricking up of ears and a still closer attention paid him. He began deliberately:

"These reports were to the effect that I was to return to Washington for the purpose of 'exposing' the President of the United States."

He denied that he said he would "expose" the President, but said:

Unfit for Office

"There are many things that unfit him for a judicious, careful, just and deliberate discharge of high executive functions and under the impression of which he has time and again gone beyond the legal boundaries of his place."

"In the Senate of the United States combinations were made with some Republicans and many Democrats and we are informed on the record, and it is seldom challenged by the other side, and which I believe is the truth, there was at one time arrived, at an arrangement by which forty-seven or fifty votes, enough to pass the law, were assured to the President upon the basis of an amendment to the rate provision of the so-called Hepburn law providing for a restricted court review and for a suspension of interlocutory injunction.

A Partisan Measure

"Within twenty-four hours after that agreement was reached, without notice to his allies, even to his ally in his own cabinet, the Attorney-General, the settlement of that arrangement, which is now to be eminently satisfactory to the Senator from Rhode Island, whose opposition to the President has been one of the chief glories of the President in the estimtaion of his chief admirers in the country, had triumphed.

"The Democrats were thrown out. This vauntedly non-partisan rate legislation became a partisan Republican bill as far as they could make it one, and the President of the United States, shorn of his barbaric, oriental power like another Caractacus, manacled and humbled, followed the chariot of the Duke of Rhode Island.

"What is one of the results? The effort of our fight is against the Republican party and its iniquity and Roosevelt is out of the way.

Repudiated His Allies

He has repudiated his Democratic allies and he is now bound hand and foot to the coterie at the other end of the capitol that dominates the Republican policies in that body and he can never again act independently of of his party, having abdicated formally and submitted himself to the party yoke."

The Democrats crowded about the speaker as he concluded, shaking his hands.

Dalzell, who followed Towne, spoke in favor of "letting well enough alone," his speech being enthusiastically applauded by the Republicans.

Nothing of a legislative character was accomplished by the House, the day being given over to oratory.

ARTIST MURDERED BY DARING BANK ROBBERS

LONDON, May 24.—Archibald Wakeley, an artist and a regular exhibitor at the Royal Academy, was found murdered in his rooms at Bays Water today. The front of his skull was battered in, but the weapon used was not found.

The police theory is that the murderers entered the premises with the object of gaining the basement and there digging an entrance into the vaults of a bank situated next door, when they were interrupted by Wakeley. Another banking institution was robbed in a similar manner last week, the burglars getting off safely.

SCHOOL JANITOR ACCUSED

TACOMA, Wash., May 24.—J. G. Clayton, city marshal of San Jacinto, Cal., is under arrest here on advices from California authorities accusing him of assauling a five year old girl, of three robberies and minor offenses. He was janitor of the school at which the little girl attended when the alleged assault occurred. Deputy Sheriff Call, of Riverside county, has come after Clayton.

NOTED SCIENTIST ARRIVES

CARSON CITY, May 24.—Professor Jenner, the noted geologist, is in the city. He came incognito, but his presence was discovered and he admitted he came to the State on an important mission. It is believed he will make an investigation of the southern gold fields.

U. S. COURT FOR CHINA

WASHINGTON, May 24.—The House Committee on Foreign Affairs today authorized a favorable report on the Denby bill creating a United States District Court in China, to be known as the consular court. Sessions of the court are to be held in Shanghai, Canton and Tien Tsin.

HANGING MAN CUT DOWN

KANSAS CITY, May 24.—At Rosedale, Kansas, near here, early today a crowd attempted to lynch Munroe Talvers, a negro who had been found under the bed of a white woman. Before he strangled the negro was cut down by the police and taken to the station. He will recover.

WAITING FOR OUTBREAK

WASHINGTON, May 24.—Reports of a movement against the Caceres government in Santo Domingo by troops now in the island, reinforced by an expedition from some of the neighboring islands are expected at any time by state and navy officials.

APPOINTMENT IS CONFIRMED

WASHINGTON, May 24.—R. A. Edmonds, Bakersfield, Cal., was today confirmed by the Senate, as postmaster.

ONE KILLED, FIVE HURT BY FALL OF BUILDING

PITTSBURG, May 24.—By the collapse of a two-story brick structure on Baum street in the east end that was being remodeled here today, one man was killed and five were more or less seriously injured. The building was formerly a livery stable and was being reconstructed for an automobile garage. The victims were with one exception carpenters and laborers employed in the building. Morgan S. Simms, proprietor of the building, sustained internal injuries. The incident was caused by the excessive weight of some heavy trusses that were being put in to support the second floor.

CHIEF OF POLICE INDICTED

OMAHA, May 24.—Chief of Police John Briggs and former Prosecuting Attorney Henry C. Murphy of South Omaha were arrested tonight on indictments returned today by the county grand jury charging them with blackmailing resort keepers in South Omaha. Both men were released on bond.

EARTHQUAKE IN UTAH

OGDEN, Utah, May 24.—An earthquake shock was felt at 2 p. m. today at West Weber, four miles west of Ogden. Buildings were shaken and much excitement prevailed, but there was no damage.

JOSEPH IS NEAR DEATH

CARSON CITY, May 24.—Superintendent Joseph's condition is reported to be no better and his physician fears he cannot recover.

WIFE SPURNS HUSBAND AND TRAGEDY FOLLOWS

LOS ANGELES, May 24.—Because his wife refused to live with him, Michael Cserepes, a flower peddler, attempted to kill her today by shooting her in the face and neck with a revolver. He then shot himself in the mouth. The police surgeons say that both will die. The shooting took place at the home of Mrs. Cserepes. There were no witnesses.

BOYS FIND SKELETON

CARSON CITY, May 24.—Frank and Earl Burlington, of this city, while hunting along the east shore of Lake Washoe discovered a skeleton of a man, who must have lost his life many months ago. There is no record of any mysterious death happening in that community for a longer time seems probable in this case, and whether the remains are those of an Indian or white man will probably never be known.

PLUM RUN MINES OPEN

STEUBENVILLE, O., May 24.—The Plum Run mines of the United States Coal Company were started today with 125 non-union men. The men were escorted to the mines by armed guards. They were kept at cleaning up the mine today and coal is expected to be mined tomorrow.

MAY VOTE ON SMOOT CASE

WASHINGTON, May 24.—Chairman Burrows has called a meeting of the Senate committee on privileges and elections to be held tomorrow, and it is understood a vote will be had on the case of Senator Smoot of Utah.

SENATOR NEWLANDS TO GO TO SAN FRANCISCO

WASHINGTON, May 24.—Senator Newlands of Nevada will leave in a few days to look after his interests in San Francisco, which were so seriously affected by the earthquake and fire. Senator Patterson of Colorado will be made a conferee on the Statehood Bill in place of Senator Newlands.

BANK OWNERS INDICTED

PEORIA, Ill., May 24.—The four principal owners in the failed Tels Smith of Pekin, Ill., were indicted today under one hundred and twenty-five counts each by the Tazewell county grand jury. The true bills each charge embezzlement and each count is based upon the charge of an individual depositor who placed money in the bank after evidence offered to the grand jury indicated that the institution was insolvent.

FAVORS LOCK CANAL

WASHINGTON, May 24.—The sundry civil bill when reported to the House will appropriate for the Panama canal on the basis of lock construction, Chairman Tawney, of the appropriation committee being convinced that a large majority of the house favors that type of canal.

PROF. WENTWORTH DIES

EXETER, N. H., May 24.—Prof. George A. Wentworth, widely known as an author of school text books on mathematics, died suddenly of heart disease today while at the Boston and Maine Railroad station in Dover, aged 71 years.

SPANISH KING GOES TO MEET HIS BRIDE

MADRID, May 24.—The city is fast assuming an aspect of feverish expectancy as the day for the royal nuptials approaches. King Alfonso's departure for the frontier today to meet his bride was the first event of the elaborate official programme.

The Puerta del Sol and other centers present a scene of intense animation tonight, with crowds of provincials in picturesque costumes. All during the day the streets were filled with arriving troops, sailors and marines, with bands and banners, coming to greet the royal couple.

The royal train was sumptuously appointed. The track was lined by soldiers, and crowds of country folk gathered at the stations and gave ovations to the King. The Spaniards seem to have entered into the spirit of their King's love affair. Prior to his departure King Alfonso inspected the arrangements at the Church of San Geronimo and expressed himself as highly pleased. The interior is richly decorated with tapestries embroidered with gold and carpeted with crimson velvet edged with gold. The choir will consist of two hundred artists.

DR. FORCE ON TRIAL

MINNEAPOLIS, Minn., May 24.—The trial of Dr. Jacob F. Force, charged with embezzlement while president of the Northwestern Life Insurance Company, of this city, began today.

CIVIC LEAGUE FILES PROTEST OF ELECTION

DENVER, May 24.—Notice of contest of the returns of the recent election was filed with County Judge B. B. Lindsey today, by attorneys representing William W. Harley, defeated Municipal Ownership candidate for alderman. It was stated that the contest would extend to certain franchises which were declared carried by the elections commission.

BILLS PASSED BY SENATE

WASHINGTON, May 24. — After considerable debate the Senate today passed the bill relieving denatured alcohol from the internal revenue tax.

The following bills were also passed:

Providing for the preservation of antiquities on the public lands.

Authorizing the construction of piers and wharves in Porto Rican harbors under the supervision of the Secretary of War.

OLDEST EDITOR DIES

COLUMBIA, Mo., May 24.—Colonel W. F. Switzler, aged 87, recognized as the oldest editor in the United States, died here today. He established the Columbia Statesman in 1841 and with a few years spent in writing the history of Missouri University, had been its editor until he retired from active work two years ago.

POLITICS GET BUSY

CARSON CITY, May 24.—Chairman George T. Mills of the Republican State Central Committee issued a call today for the convention which will meet in this city on June 23d.

MRS. W. H. HOOD IS NOW OUT OF DANGER

It will be good news to many to learn that Mrs. Hood, wife of Dr. Hood, who has been so near to death, is greatly improved, and her recovery is practically assured now.

Mrs. Hood has a townful of friends, and the fact that she is practically out of danger will be gladly received.

Flowers for ..Decoration Day..

Place your orders now. Carnations, best grade 50c a doz. Fresh every day.

The Cann Drug Co.

FRIDAY SPECIAL SALE OF LADIES' Skirts and Waists

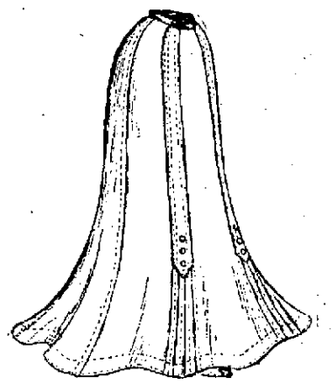

Skirts! Skirts!! Skirts!!!

For Friday's Special Selling we shall place on sale a brand new lot of ladies' gray alpaca skirts, made from an extra good quality of material in a stylish and serviceable shade of gray. Deep pleated styles in the popular circular cut. All lengths. Our Special Sale Price for this Sale $3.95

Waists! Waists!! Waists!!!

Just received by express direct from our New York office, a special line of ladies' white lawn wash waists, in dainty styles, prettily trimmed with valenciennes and baby Irish lace. Square yoke effect also trimmed with lace—elbow sleeves. Two different styles, all sizes. Price for this sale $2.00

Friday Specials in Desirable Domestics

APRON CHECKS, DRESS GINGHAMS, REMNANTS AND LACE CURTAINS

REMNANTS REDUCED

Each day sees the big pile of remnants in our Domestic Department rapidly dwindle in size as economical women profit by the substantial saving our 33 1-3 per cent discount sale affords them and each morning sees the pile replenished by fresh remnants left from the previous day's selling. Thus there is always something new for the shrewd shopper who makes it a point to daily visit this department, to select from. Remnants of ginghams, calicos, muslin, summer wash goods, curtain swisses, draperies, etc., in lengths ranging from 2½ to 12 yds. All at one-third under regular prices.

LACE CURTAINS

Odds and ends of lace curtains in white and ecru in handsome Nottingham and Irish Point patterns. Naturally some of the prettiest patterns we ever had in stock, that is why the lines are broken. All these curtains at 33 1-3 per cent Discount.

SPECIAL IN APRON GINGHAMS

Regular 6¼c apron checks in colors of red, brown, green and black. A good serviceable quality. Special Sale Price 3½c

Regular 8 1-3c apron ginghams, all colored checks. A fine soft quality which will give excellent service. Special Sale Price 6¼c

SPECIAL IN DRESS GINGHAMS

Dress ginghams in neat striped, checked and plaid patterns in a variety of desirable colors. Suitable for making ladies waists and suits and childrens school dresses. Regular 10 value. Sale Price 8 1-3c

Keith's Konqueror $3.50 Shoes

Comfortable and Serviceable Footwear For Men

Specialy designed to give full play to the 26 bones of the foot and save the muscles from undue strain. Weight of body properly distributed along Axis of sole, preventing tired, aching feet. Lining molded to lasts—cannot wrinkle or hurt the feet. Quality of leather the very best, workmanship the most advanced, styles the very latest. Discriminating men all over the land wear Keith's Konqueror Shoes. Why shouldn't you?

Gray, Reid, Wright, Co.

Frank Golden

Jeweler

Watches, Diamonds and Fine Jewelry...

Reno, Nevada

NEWSPAPER ARCHIVE®

GETTING AFTER GRAFTERS

GRAFT MONEY CAME FROM UNKNOWN SOURCES

Evidence at Trial of Burlington Railroad Traffic Manager That Members of Large Firms Constantly Received Immense Sums of Money

KANSAS CITY Mo May 24—Members of half a dozen large business firms admitted here today at the trial in the Federal Court of George H Crosby the Burlington traffic manager George L Thomas the New York freight broker and the latter's clerk L B Taggart that they had received thousands of dollars in commissions from unknown sources. All of the firms had hired Thomas to attend to the shipping of their goods from the Atlantic seaboard to their stores in St Louis and Kansas City but none of the firms would say that these sums had come from Thomas. W T Emery the head of the Emery Bird Thayer Dry Goods Company who admitted receiving $1,000 to $2,000 a year said he did not know who sent it but supposed it came from Thomas.

No Records Kept

Notwithstanding the large sums thus paid in commissions none of the firms had kept any record of the amounts according to the witnesses. All payments were made in New York.

Several officials of the Burlington railroad were examined as to the payment of these commissions by that company and their testimony developed the fact that the vouchers for the amounts had disappeared.

Demurrer is Filed

The government rested its side of the case this afternoon when Judge O M Spencer for the defendants filed a demurrer in all the cases arguing that no evidence had been produced to show a case of conspiracy and even if such evidence had been presented the court lacked jurisdiction as the alleged crime was committed in New York and not in Missouri. He asked that the case of Crosby be dismissed. Judge Smith McPherson overruled the motion as to Crosby and said the argument on the demurrer would be had tomorrow morning to which time the court adjourned.

RAILROADS AID OIL TRUST TO FIGHT ITS RIVALS

Probing of Methods of Standard Oil Company Is Received by Members of the Commission at Cleveland, Where Witnesses Are Summoned

CLEVELAND May 24—In two protracted sessions today the Interstate Commerce Commission members Prouty and Clements [illegible] the business methods of the Standard Oil company. The sessions were continuation of the [illegible] the session adjourned [illegible] two weeks ago. Only four witnesses were examined today [illegible] P P West [illegible] Pa [illegible] of the American Oil Works [illegible] State Senator [illegible] of the National [illegible] Company of Cleveland [illegible] the National [illegible] of Oil.

No decidedly sensational testimony was produced but in spite of [illegible] to methods which [illegible] took to prevent competition [illegible] its rivals out of business. Much evidence was offered showing that railroad companies took considerable part in aiding the Standard Oil company to fight its rivals.

EVADES SUBPŒNA BY WAY OF THE CELLAR

Congressman Huff of Pennsylvania Wanted by the Interstate Commission in Railroad Inquiry Dodges Process Service and Leaves Home

PHILADELPHIA May 2—[illegible]

[illegible]

OPENING EXCURSION

TO LAKE TAHOE

WEDNESDAY MAY 30TH

Special train [illegible] Reno [illegible]

FARE FOR THE ROUND TRIP

[illegible]

Dr P S Bruguiere Physician and Surgeon Rooms 311 to 315, Clay Peters building Reno Nevada Telephone Main 507

Hear the new Melodeon at the Palace Saloon

CAPITALIST'S SON IS ACCUSED OF KILLING

Ernest Denicke of San Francisco Is Arrested on Charge of Manslaughter in Being Alleged He Shot Man and Threw Body in the Bay

SAN FRANCISCO May 24—Ernest Denicke son of E A Denicke a wealthy San Francisco [illegible] capitalist was arrested at his home at 3001 California street this afternoon and charged with manslaughter.

On Friday afternoon April 20th Denicke wearing the uniform of a lieutenant of the United States army shot and killed an unknown man on the Lombard street wharf.

Denicke is a well known young mining engineer who has seen service in the Philippines. On the morning of the earthquake he donned his uniform and volunteered his services to the colonel of the Twenty-second United States Infantry. His tender was accepted and he was detailed on duty along the water front.

On Friday afternoon April 20th a coop of chickens was [illegible] on the Lombard street wharf [illegible] number of refugees [illegible] a middle aged Italian [illegible] was [illegible] who stabbed [illegible] The refugee [illegible] the gun [illegible] army officer [illegible] witnesses [illegible] shot the man [illegible] pieced [illegible].

The body was [illegible] into the bay [illegible] dragging the bay [illegible] the Lombard [illegible] of recovering the body.

Sciatica Cured After Twenty Years of Torture

For more than twenty years Mr J P Massey of [illegible] Minneapolis Minn was tortured by sciatica. The pain and suffering he endured during this time is beyond comprehension. Nothing gave him any permanent relief until he used Chamberlain's Pain Balm. One application of that liniment relieved the pain and made sleep and rest possible, and less than one bottle has effected a permanent cure. If troubled with sciatica or rheumatism why not try a 25 cent bottle of Pain Balm and see for yourself how quickly it relieves the pain. For sale by all druggists.

Roller Skates for Sale

Ball bearing with aluminum rolls or with Hemacite rolls—$[illegible] extra fine tinks skates—$[illegible] bearing skates with wood rolls suitable for beginners also easy payments. Prices from $[illegible] at the Nevada Cycle and Manufacturing Company 21 W Second street Marston & Knight proprietors. Agents also for the Rayel [illegible] Standard and makers of the Nevada Renting repairing enameling and sporting goods 2tm

Rooms for Refugees

Reno people having housekeeping rooms furnished and unfurnished are requested to have them put on file of the same at the office of P J Peck & Co 11 East Second street. We will supply information to applicants free of charge. Many refugees are coming into Reno able to pay for rooms and apply to us.

P J PECK & CO

It Is Dangerous to Neglect a Cold

How often do we hear it remarked "It's only a cold" and in a few days later learn that the man is on his back with pneumonia. This is of such common occurrence that a cold however slight should not be disregarded. Chamberlain's Cough Remedy counteracts any tendency of a

Both Expert Sign Painters

Holman & Murray the sign painters have opened new offices at 21 West Second street. Give them your work in designing pen and ink and sign writing. Best work in the city.

Eat and Drink at Barrell House

The Barrel House for the coldest beer in the city and the restaurant for the best meals m St

Dr Howard Cameron eye ear nose and throat specialist has opened offices in the Thoma-Bigelow Bldg. Hours 10 to 12 a m and 2 to 4 p m. Phone Main 24 m10tt

Tib rightly used never disappoints

MISS PAGE AND CAST ARE ENTERTAINED

One of the most enjoyable receptions and banquets ever given in this city was that of last night when the Optimista Society of the Episcopal Church entertained in a most pleasant manner Miss Katherine Page and the thirty-five ladies and gentlemen who under her direction recently gave the now famous ladies minstrels at the opera house. The hospitality was extended under the able management of Mrs J C Leopold the president of the society. The guests assembled at 9 o'clock. It was the finality of a happy experience and association which shall never be forgotten. Following several selections by an orchestra [illegible] in the hall of the Parish House several vocal numbers were rendered by the guests. Mrs Tom [illegible] captivated the company with her sweet voice while Miss Corey favored her friends with several of her favorite songs rendered in her clear soprano voice. Miss Page gave two [illegible] recitations in her own inimitable manner.

The grand march was then started and dancing continued until after midnight. A flutter of excitement prevailed when Miss Stermin while engaged in the dance fell to the floor in a faint. She was quickly cared for and carried to her home. In the banquet hall covers were laid for forty guests. It was an early hour this morning when the company departed.

SCHOOL TRUSTEES WILL BE ELECTED

The candidates who were placed in nomination Wednesday afternoon will be up for ballot in School District No 10 next Monday.

There are two [illegible] offices for school trustee (long term) that will be filled and there are three candidates—Dr Walker Judge Mack and Al Nelson. In the short term there is only one office and three candidates will struggle for the vacant chair—Charles Burke Dr Maurice Pritchard and Albert W Cowan.

American Trading Stamps

Trading stamps will be given with each purchase or repairs. We are agents for the leading Standard Racycle and manufacture the Nevada wheel. We do first class repairing sell sporting goods and are State agents for our Special Red Diamond Band tire. This is the best road tire made. Particular attention will be given to out-of-town orders. We are also agents for Columbia and Tribune wheels.

NEVADA CYCLE MFG CO
21 West Second street

Card of Thanks

I desire to express my deepest gratitude to the ladies of Reno for their sympathetic aid rendered me during the recent illness and death of my little boy. The recollection of the flower gifts of the school children and the great kindness shown me by the ladies at the Overland Hotel will ever be a consolation to me.

MRS B VAN TOLL

CENTURY CLUB MEETING

The Twentieth Century Club meeting this afternoon at Eagles' Hall promises to be a most enjoyable affair. It is past presidents' day and the programme that has been arranged is bound to be of great interest.

ATTORNEY ORR CALLED EAST

Attorney J F Orr received a telegram yesterday announcing that his brother M F Orr who resides at Ogden was seriously ill. Attorney Orr left last night for Ogden.

No use to swelter through the hot months in ordinary clothes when you can be comparatively cool and comfortable in Kirschbaum two-piece suits (coat and trousers) to be worn with soft shirt and a belt. Flannels, serges and tropical worsteds; quarter-lined with thin mohair or cool pongee silk.

Ask for Kirschbaum Clothes (Warranted). Good stores everywhere, $12 to $30. (Look for label)

Wear the Eastern Styles.

A. B. Kirschbaum & Co.

(Makers) Philadelphia and New York

Reno, Friday, 25 May 1906

For Veranda and Lawn

FOLDING CHAIR

Adjustable to four different positions. Maple frame covered with fancy striped canvas. Price $1 75

FOLDING CAMP STOOLS

Folding camp stools pine frame canvas seat, very convenient for picnic parties. Price 50c

Same stool hardwood frame covered with good quality of duck 50c with carpet seat 75c

LAWN CHAIRS

Made of hardwood, securely bolted. Painted red or green. Price $5 50

YOUR CREDIT IS GOOD

John Brunner Co.

131-133 Virginia Street, Reno

Stores also in Sacramento and Oakland California

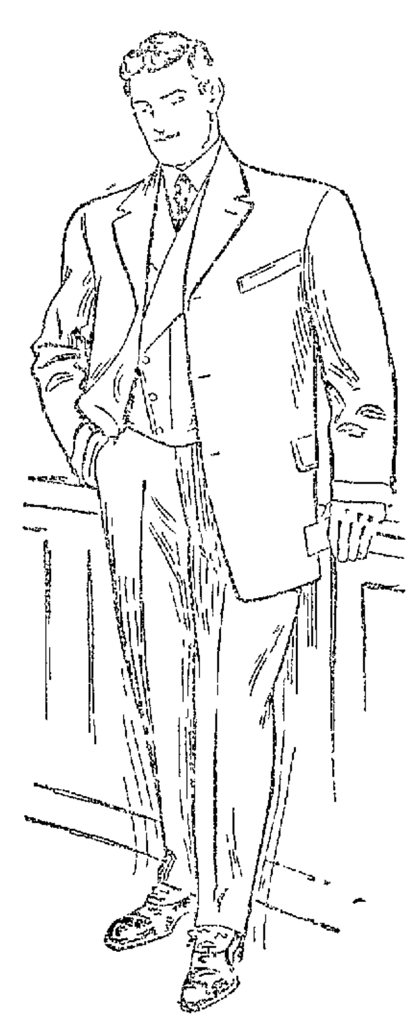

The Summer Dress Question

is easily solved with our help. The seasons newest and best clothing, hats and toggery, arriving daily at

J Marymont Co's

SEEN EM?

They are just
A bit different
A mile smarter
A shade newer
Than all others

New designs in Shirts Hats and Neckwear

J. MARYMONT CO.

211 Center Street Reno, Nev.

Decoration Day Flowers

Place your orders now so they will be filled promptly and in first-class condition. The following list of flowers at popular prices

Sweet Peas	35c per bunch
Candytuft	25c per bunch
Marguerites	25c per bunch
Gypsophila	25c per bunch
Carnations	25c per bunch
Calla Lilies	$1 00 per dozen
St Joseph Lilies	$1 50 per dozen

This includes greens and packing

All our Flowers are from our Live Oak Nursery at Sacramento

NAVLET BROS. & RENAULT

LEADING FLORISTS

Phone 1145 Reno, Nevada

RING TELEPHONE MAIN 672.

When in need of fresh groceries and vegetables. We give prompt attention and free delivery. Your order is [illegible] received.

Milo C. McMillan

GROCERIES

Commercial Row and Sierra Street, Reno

Cut Flowers for Decoration Day

[illegible] Promptly

[illegible]

52 Lake St, [illegible]

Flowers for Decoration Day

SEND YOUR ORDERS TO

H. McWILLIAMS,

Proprietor of the

Elm & Sutterville Heights Nurseries

SACRAMENTO, CALIF.

P O Box 282 Telephone 90

The Most Extensive Growers of Cut Flowers North of San Francisco

There Is a Pleasure In Driving...

We make a specialty of good rigs. Our stables are the proper place to give to boarders. We also furnish hacks, busses and funeral turnouts.

THE OVERLAND STABLES

SHORT BROS, Proprietors

Phone 165 Lake Street

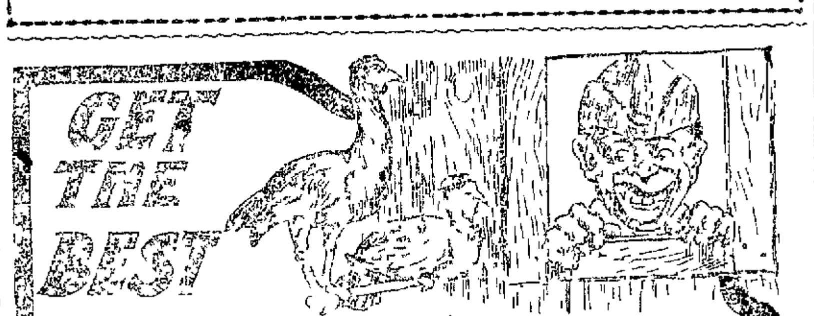

GET THE BEST

When you call for whiskey see that the bottle is labeled

JESSE MOORE WHISKEY

FOR SALE AT ALL FIRST-CLASS PLACES

A Child May Be in Serious Need of Glasses

Eyes Tested

Frames Fitted

Careful Examination Made in All Cases

A. W. LORD, Optician With R. Herz & Bro. Virginia Street, Reno, Nev

.Walstab's New Hotel..

One of the finest places on the Pacific coast. The dining room is maintained in a first class manner. Billiard rooms and Bowling Alley. Rates reasonable. Courteous treatment.

CHAS WALSTAB, Prop.

Harriman St. Sparks, Nev.

Get a New Dress for Your Horse...

Our new stock of harness and fittings is now here. Drop in and see it.

LENT & HANSEN

Poultry Food

Pure Raw Bone Meal, Dry Ground Bone, Dry Ground Tankage Pure Meat Meal

Nevada Meat Co., Cor. Alameda & 4th St. Phone 254

Under New Management

...The Louvre...

Com. Row Stout & Miller

NewspaperARCHIVE®

NewspaperARCHIVE®

REFUGEES LURED ON PROMISE OF WORK

W. F. Bacon Is Charged With Dastardly Offense by Young Women Brought From Oakland, Assuring Them Good Positions in This City

On the promise of securing work for two young girls, refugees from San Francisco, W. F. Bacon lured them from Oakland and brought them to Reno. On the evening of their arrival he told them he would escort them to their homes, where work had been secured for them. They passed into the lower part of town, and realizing at once what his designs were, they fled. They registered at the Savoy, and yesterday, it is alleged, Bacon stole his way to their room and robbed the place of what little jewelry the girls had and $9 in silver—all the money they possessed. Then he made his exit and it is believed left last night for San Francisco. The girls were penniless and friendless and called at police headquarters later, where they told their story. They were given shelter and food for the night at the Hotel Golden, out of the charity of the officers, who also wired to Oakland to the girls' parents telling of the predicament they were in.

PLANS FOR FIRST ANNIVERSARY DANCE

At the meeting held last night by the Reno Central Trades and Labor Council it was decided to hold an entertainment and dance on the evening of June 15th at Eagles' Hall.

The affair will be a first anniversary entertainment, and it will be followed each year with a similar elaborate event.

For the first anniversary a full orchestra is engaged; there will be a programme which will feature many novelties and will contain the names of the best available talent in Reno.

Souvenir programmes will be presented, and they will be beautiful mementoes of the first entertainment and dance given by the newly organized Central Council.

The following committee has charge of the evening's entertainment: Chairman, L. Tobias; Emil Lorke, Harry Gelder, C. E. Moore, H. F. Putnam, John Fred, N. Pennington, George Becktel and J. E. Gaston.

CANTON COMPANY IS AWARDED CONTRACT

The Canton Bridge Company of Canton, O., was awarded the contract for the rebuilding of the old iron bridge across the Truckee River yesterday by the Board of Bridge Commissioners for the sum of $4,978. The work is to be completed by October 1st and the company is given twenty days in which to file its bond.

It has been stated by the agents for the company that the work will begin as soon as possible, in order to insure its being completed within the specified time. There will be a few days' delay pending the arrival of the material and machinery from the East. The new bridge will be a single span structure and will be double planked. It will be used for light traffic only.

Violin Instruction

Chas. H. Keil, teacher of the violin. Residence 314 West Street. n1tf.

NOTES OF PERSONS WELL KNOWN IN RENO

Personal Items of Interest Concerning the Coming and Going of Your Neighbors and Friends—Jots from Hotel Registers

W. Siebert is registered at the Riverside hotel, from Chicago.

W. St. Clair registered at the Hotel Golden yesterday from Manhattan.

Mrs. Jack La Duke is visiting in this city from Goldfield, as is also Jake Humphrey.

E. J. Jackson was among yesterday's arrivals at the Overland hotel, from San Francisco.

W. W. Stanley of San Francisco is transacting business in Reno and is a guest at the Riverside hotel.

J. R. Agee is among the numerous guests at the Riverside hotel. He is registered from San Francisco.

G. A. Woodward, one of Tonopah's prominent business men, is visiting in Reno and is stopping at the Overland.

Mr. and Mrs. J. R. Stoney leave for Los Angeles, where they will spend several weeks with Mr. Stoney's mother.

Dave Pamelli, the prominent Clairville lumber man, is transacting business in this city and is a guest at the Overland.

D. Staunton, who is interested in some promising mining claims at Fairview, is in Reno. He is registered at the Golden.

C. B. Smith, the prominent civil and mining engineer of the new camp of [illegible], is in Reno on business and is a guest at the Hotel Golden.

The Life Insurance

muddle has started the public to thinking. The wonderful success that has met Ballard's Horehound Syrup in its crusade on Coughs, Influenza, Bronchitis and all Pulmonary troubles has started the public to thinking of this wonderful preparation. They are all using it. Join the procession and down with sickness. Price 25c, 50c and $1.00. Sold by T. R. Cheatham, Reno and Sparks Drug Co., Sparks, Nev.

J. M. Bello & Co. make the best tamales in town. 111 Virginia street. Phone Red 292.

READ AND WILFITT GO TO CENTRAL AMERICA

Former Members of Fire Department Secure Positions With the Butters Brothers' Cyanide Plant at La Union San Salvador.

George W. Read and "Dutch" Wilfitt left last night for San Salvador where they will work in the immense cyanide plant belonging to the Butters Brothers.

George Read has been connected with the local fire department for some years and occupied the position of assistant engineer. He was offered the position in Central America by Ed Lachman, who has just returned from that far country. Lachman was most successful there. He is a graduate from the University of Nevada, and occupied a responsible position with the Butters people. At present he is in the southern part of the state serving the Salvatore company in the capacity of ore purchasing agent.

It is the intention of Read to remain there for two years, if he likes the country, and many friends of the brother of Public Administrator Read were at the depot last night to bid the departing men good bye. Both Read and Wilfitt are going to La Union.

ROBBERS ENTER STORE AND STEAL VALUABLES

Some time Wednesday night or Thursday morning the second hand store belonging to Wald & Lachell, on Lake street, was entered and robbed by thieves, who must be old hands at the business. About $300 worth of miscellaneous articles were secured, including razors, jewelry, knives, clocks and various articles of clothing.

The robbers had effected their entrance by breaking the windows, and their nerve is displayed in the fact that the store is near Commercial Row and detection would have seemed almost certain.

The men left no clew to their identity, and it is believed by the police that they left town immediately after plundering the store.

The Owl Cafe

Food well cooked. Prompt service. 212 Virginia street. Pelliteran Bros.

F. C. UPDIKE REMAINS IN SAME CONDITION

[illegible]

Public Notice

The Blue Light Mining Company are just in receipt of the following wires, the returns being from the Western Ore Purchasing Company, Reno. (Ask them):

"Daniel R. Sterns, Pres., Indianapolis, Ind.

"Returns on first car ore, twenty-six tons, netted $872.74.

"BLUE LIGHT MINING CO.,
"S. C. Hart, Manager."

In view of this result and the fact that more and still better ore is being taken out, the company will discontinue the sale of stock. No application for this stock will be filled after June 1st.

Those who have been contemplating an investment in this stock should make their application to our local agents

WOODYARD & ACKERS,

or the fiscal agents of the company, The Empire Investment Company, Indianapolis, Ind. No. 410 Traction Terminal building. m1ow

Not if as Rich as Rockefeller

If you had all the wealth of Rockefeller, the Standard Oil magnate, you could not buy a better medicine for bowel complaints than Chamberlain's Colic, Cholera and Diarrhoea Remedy. The most eminent physician can not prescribe a better preparation for colic and diarrhoea, both for children and adults. The uniform success of this remedy has shown it to be superior to all others. It never fails, and when reduced with water and sweetened, is pleasant to take. Every family should be supplied with it. Sold by all druggists.

B. and T. BEAUTY PARLORS

Are now open for business at room 16 Clough and Crosby building. Careful attention to the face. m22w

Beer is prodigal food

EXHILIRATING BUFFALO BEER

THERE is exhilaration in every drop of Buffalo Lager—pure, sparkling, wholesome. It is made of the very best materials and under conditions that are recognized as a direct step of advancement in the brewing of a high class beer.

New Brew—Bohemian

Buffalo Brewing Co.

Sacramento

Britt & Rheude, Agents

SCHOOL CHILDREN TO REBUILD IN THE CITY

A plan to rebuild the burned schools of San Francisco is being urged and is meeting with ready response.

County Superintendent of Schools W. B. Craig is in receipt of interesting letters concerning this matter, and heartily endorses the scheme. It looks as though the school children of the United States will rebuild the ruined schools.

Following the letters:

Department of Education,
San Francisco, May 22, 1906.
Superintendent W. B. Craig, Reno, Washoe County, Nevada:

My Dear Mr. Craig:—As a consequence of the havoc wrought by the recent earthquake and conflagration in San Francisco, we are confronted with the necessity of greatly reducing the expense of operating the school department.

We are encouraging our teachers to secure positions elsewhere, and to that end desire to ask your co-operation in the way of informing us of any vacancies in either public or private schools in your county, stating grade to be taught, salary to be paid, and length of service required, which might be available for our teachers.

We would like to assist you in filling positions where there is a lack of local applicants.

We do not wish to be the means of displacing any teachers, but seek to have our experienced and well qualified teachers secure such positions as may be legitimately open to them.

Thanking you in advance for your courtesies, I am

Sincerely yours,
A. RONCOVIERI,
Supt. Common Schools.

Department of Education,
San Francisco, May 22, 1906.
To Superintendents:

Almost immediately upon the news of the great catastrophe which befell San Francisco on the 18th of April, 1906 the superintendent of schools received the following telgram from Galveston, Texas:

"A. Roncovieri, Supt. Public Schools, San Francisco, Cal.:

Galveston public schools were rebuilt and maintained after the storm of 1900 by voluntary contributions from the school children of the United States. Will you accept contributions from Galveston school children to aid in restoring your public schools. Answer.

"I. LOVENBERG,
Supt. of Schools.
"Jno. T. Hopkins, Pres. School Board."

We are also in receipt of donations and advices concerning other gifts which are being raised, accompanied by resolutions of sympathy from Andover, Mass.; Broken Arrow, Creek Nation, Indian Territory; Cleveland, Ohio; Chicago, Ill.; Cincinnati, Ohio; Detroit, Mich.; Indianapolis, Ind.; Milford and Wilton, N. H.; New York City, Spokane, Wash.; Sacramento, Cal.; Santa Barbara, Cal.; Tipton, Ind.

The destruction of thirty-four school buildings, to replace which will cost about $5,000,000, and the consequent lack of employment for the teachers who taught there, led us to accept these proffered donations, to be devoted exclusively to a "Reconstruction Fund" for the rebuilding of our schools. We do not desire to seem to beg, but the finances of the City of San Francisco will be so taxed to the utmost, and it would be a considerable time before we, unaided, could hope to replace our schools. [illegible] whenever the contributions from a given state shall reach a sufficient amount to construct a building, to name that building after the state giving the money. In any event tablets showing the source from which the building fund came will be placed upon the buildings and it will doubtless be a source of pride for the rising generation in their visits to our new and more glorious San Francisco to visit the building which stands as a monument to their generosity and sympathy.

Should you desire through your official position to make known to the school officials of your state that these contributions are being received and devoted to the above purpose in San Francisco, we shall be under a debt of gratitude to you, which we have no hesitancy in incurring because of the noble use to which such gifts will be put.

All communications and drafts should be addressed and made out to Alfred Roncovieri, Superintendent of Schools, San Francisco, Cal.

Very sincerely,
A. RONCOVIERI,
Supt. of Schools.

GETS GOOD POSITION.

Joseph Brennan, one of the best known young men in this city, left last night for Palisade, where he will accept a position with the Southern Pacific Company as baggage master. Brennan has been a resident of Reno for several years and has a host of friends who will regret to learn of his departure, but who congratulate him and wish him success in his new vocation.

WILL SEND BODY EAST.

The body of John Henri Van Toll, the little San Francisco refugee who died in this city Wednesday has been embalmed for shipment by Perkins, Oliver and Gulling and will be sent to Grand Haven, Mich., this morning for interment. The body will be accompanied by the child's mother and father. The latter arrived in Reno last night from San Francisco.

CASE SUBMITTED

The case of Mary Holland vs. James W. O'Connor was argued and submitted in the District Court yesterday. The plaintiff is suing the estate of D. W. O'Connor, deceased, for the sum of $2,5000 alleged to be due her for services rendered to the deceased during his lifetime.

St. Margaret's Pastry Sale

On Saturday, May 26th, at Rhodes Bros.' grocery store, Second and Sierra streets, home-made bread, cakes, pies and delicacies of all kinds the St. Margaret Society will sell morning and afternoon. m23td

MRS. CRAWFORD IS AT POINT OF DEATH

Well Known Young Woman Is Seriously Ill With Pleuro Pneumonia and Grave Fears Are Entertained for Her Recovery

Mrs. Robert R. Crawford is near the point of death at her home, 942 West First street.

She was taken ill only a short time ago and her sickness rapidly developed into a severe case of pleuro-pneumonia. Dr. Tyson was called in and has been in almost constant attendance, but the chances for saving the life of the invalid are regarded as very slight.

At last reports it was feared she would not live through the night.

Mrs. Crawford has a wide circle of friends who will deeply regret to learn of her sickness, and who will hope that she may enjoy a quick and permanent recovery.

IF YOU HESITATE

in obtaining a bottle of Hostetter's Stomach Bitters when the stomach is disordered, kidneys weak and bowels constipated, you only prolong your sickness and make a cure so much harder. Therefore get it today. For 53 years

HOSTETTER'S STOMACH BITTERS

has been curing sickly people everywhere of such ailments as **Poor Appetite, Insomnia, Dyspepsia, Indigestion, Costiveness, Heartburn, Kidney Ills and Female Troubles.** Avoid substitutes.

Ed Gowler, with the Singer Sewing Machine Company, is opening up a fine lot of rotaries at 213 West street. Telephone, 193. 1t

The Habit of a Gentleman

Atterbury System clothes have become the vogue in many localities where refinement in dress is a subject of much consideration. Gradually the desire and demand for good clothes is extending throughout the continent and wherever the wish finds lodgment, Atterbury has increased demand upon its capacity.

Atterbury System Label on every garment

Atterbury Suits and Overcoats $20 to $40

The Atterbury System

Offices and Tailor Shops

110-112 Fifth Avenue, New York

Never a Dull Moment at

Here's a Whole Story in Just the Name

Santa Cruz has everything for the comfort and entertainment of its guests. Climate, scenery, beautiful drives, verdant mountains giant redwoods, wave washed cliffs and sandy bathing beach, tent-ed city, pleasure Casino with its roof gardens, grills, plunge and hot baths, skating rink, aquarium, electric promenade, big floating amusement boat, ball rooms, concert bands day and night, making it the ideal summer resort of the Pacific.

IT'S CHEAPER TO LIVE IN SANTA CRUZ THAN TO STAY AT HOME

Grand Opening, Saturday June 2, '06

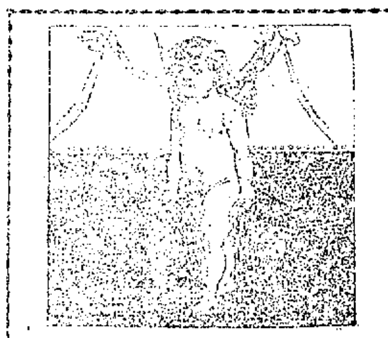

DIAMONDS

IN buying of us you get a Diamond closer to the cost of production than if you bought it in another store. We buy direct from the cutter for spot cash—which means a saving of 20 per cent to you.

TRY US ON DIAMONDS

R. HERZ & BRO.
Reno Jewelers

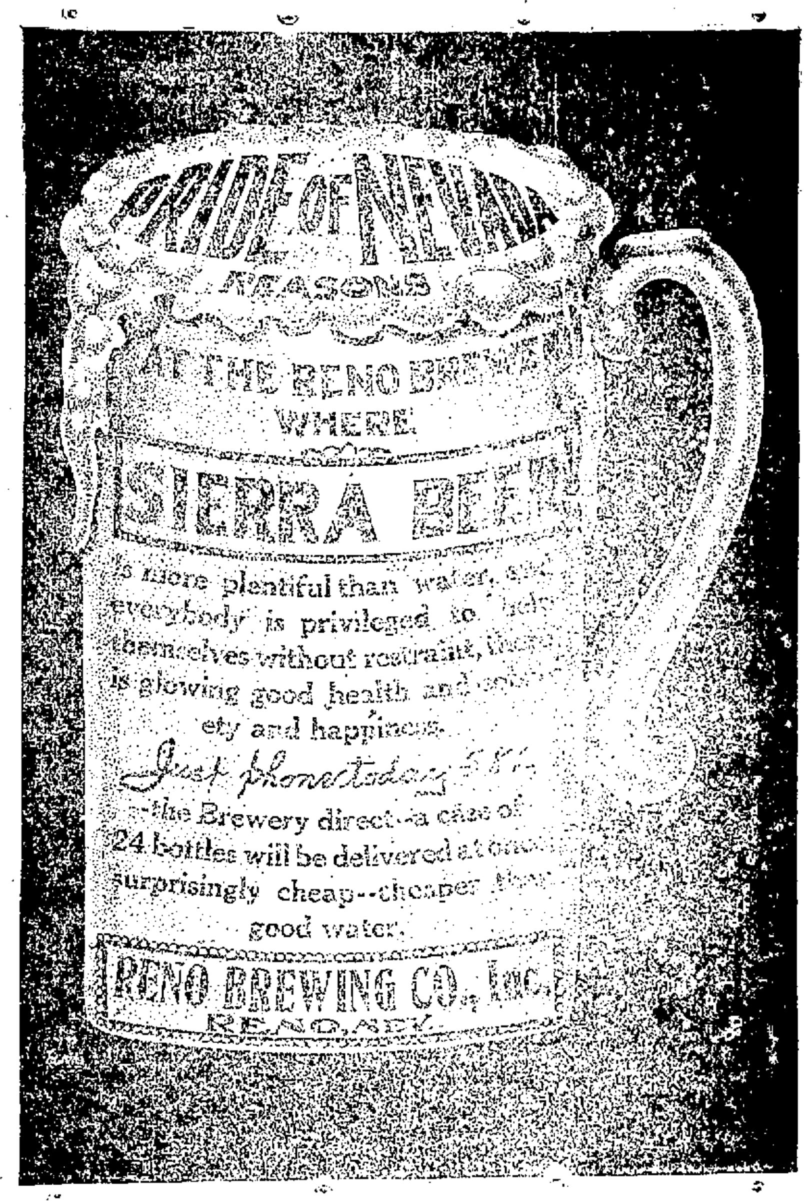

Reno's Daylight Store

We have the largest stock of Ladies' Goods in Reno. Everything is first-class, and the prices are reasonable.

We pay particular attention to Phone orders, and any thing you want at any time. Phone us and it shall have our prompt attention.

Great Petticoat Sale

Embroidered Dotted Albeen, makes beautiful dresses, and is something that will look well on almost anyone. Comes 27 inches wide in black and white. Also in the cardinal, light blue, tan, gray, pink, cream, canary and lavender. Regular price 25c. Now 17c

Fancy black figured etamine, 36 inches wide in pretty figures. A large variety to select from. Special sale price 63c

To all thrifty women this special is vital. To introduce the great Pres De Soie petticoats, of which we are the sole agents, we have marked them down at such a great reduction price, that you ought not to overlook this sale. These petticoats are very light, and have the silk "cry" and "feel." They will not split like taffeta, and cost one-third the price. They are well made in the latest styles, with ruffles or flounces. The regular $2.25 kind in all colors are now ..... $1.86 The regular $1.75 kind in black only are now $1.58

The only way you can appreciate the beauty of these white goods is to come and see them for yourselves. Some have the new poplin effect, others the matlasay and grenidine stripes. They are good wearers, and great bargains. Former price 50c and 60c. Now 37c

36 inch black chiffon finished taffeta, a very high grade silk and a great bargain. Former price, $1.75. Sale price $1.48

Summer Underwear

A white vest with low neck and no sleeves. It is made of gauze lisle, trimmed in lace. It is cool and refreshing. Formerly 3 for $1.00. Now 27c

A plain white lisle vest. It cannot be duplicated anywhere in Reno for the price and quality. Our large output enables us to offer them at such prices. Formerly 25c. Now 21c

Hosiery for Particular Women

Tan allover lace hosiery of good quality and perfect fit. Reduced from 25c to 21c

Black lace hosiery. Perfect fit and well made. Regular 25c quality. Now on sale for 21c

Double Trading Stamps Friday Ask for them

The Palace Dry Goods House

Phone Main 769 Free Delivery to Sparks 211 Virginia Street

"The BROKERS"

Cafe connected with the Overland Hotel. Newly appointed, service first class, prices moderate. Special rates by the week or month.

Private Boxes for Parties

J. A. Lemon, Jos. Kobboth
Proprietors

HUDSON CYCLERY

WE are Agents for the Hudson and Angelus Bicycles. Prices range from $30.00 to $50.00. We also carry a full line of sundries and do all kinds of repairing. Work guaranteed. Phone 18.

DAVIS & McKENZIE

Reno Mill & Lumber Co.

Telephone Main 105

LUMBER AND BUILDING MATERIAL

ALL CLASSES OF FINE MILL WORK

East Fourth St. Reno, Nevada

NewspaperARCHIVE®

NewspaperARCHIVE®

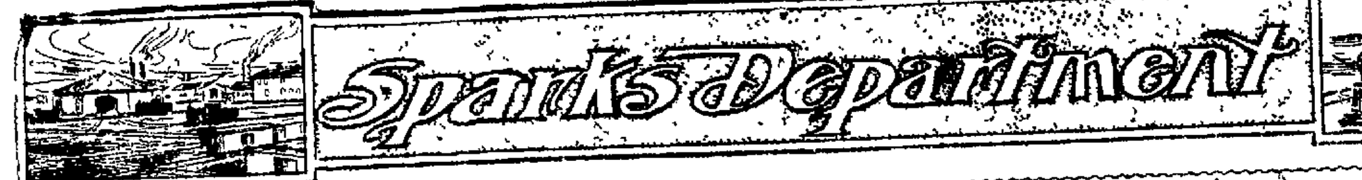

WILL ELECT TWO SCHOOL TRUSTEES

Election Will Be Held in the New Schoolhouse Next Monday Between 10 and 6 O'clock

Next Monday the regular election of school trustees for the Sparks district will be held in the new school house. There are three candidates for election to places on the board of trustees and two trustees to be elected. The candidates are [illegible] Rob[illegible] J. W. O'Brien and [illegible] Pollock [illegible] present members of the board of trustees and are candidates for re-election.

[illegible] one long term and [illegible] short term trustee to be elected. The short term trustee holds office for [illegible] and the long term is [illegible] years.

The polls will be opened at 10 [illegible] and will close at [illegible] o'clock in the evening. Any qualified elector is entitled to vote at the school election.

AFTER BAD YOUTHS

O[illegible] the younger generation of Sparks [illegible] making a practice of entering [illegible] and cleaning the slot machines [illegible] themselves to [illegible] years. Chief of Police Mulay is hot on the trail of these [illegible] and in case arrests [illegible] will be arrested and prosecuted.

MANSON AT MINA

Superintendent Manson of the Salt Lake division who has been in Sparks for the past few days left yesterday morning on a trip of inspection over the Nevada & California road to Mina. He will complete his work there today after which he will return to Ogden.

CHEAP RATES EAST
Via Colorado Midland Railway

On May 21-28, June 1-3 6 rate of one fare plus $2 for round trip to Chicago, Minneapolis, Memphis and west thereof. Limit October 31st. Stop-overs allowed West Missouri River. For further information write L. H. Harding, General Agent, Salt Lake. We will arrange all details of your trip. m9tf

ASSESSMENT ROLL NEARLY MADE UP

Assessor Beard States That He Expects to Complete His Labors in Sparks This Week

Assessor Beard stated yesterday that he expected to complete his work of levying the taxes on Sparks property holders this week.

The people are coming promptly forward with a statement of the extent of the property holdings and the assessment roll is being made up much more rapidly this year than last.

The tax this year is $2 [illegible] for each $100 worth of property. This includes the school tax of 18 cents per [illegible] the rate fixed by the county being $2 per [illegible].

[illegible] there has been no dissatisfaction expressed by the property holders as to the rate of the tax and all seem perfectly satisfied. I expect to complete my work here this week but may be compelled to stay one or two days next week as there will probably be a few of the [illegible] who will be unable to get round before that time.

GETTING IN SHAPE FOR SUNDAY'S GAME

The Sparks ball team is practicing faithfully for the game to be played with the [illegible] team of Reno next Sunday afternoon at the State Park and is developing into one of the fastest aggregations of ball tossers ever seen in the State. The line-up of the Sparks team has not yet been made public but Manager Browning states that it will contain several players well known to both Sparks and Reno fans. The battery of the Sparks team will be an exceedingly strong one [illegible] being unlisted that [illegible] the crack college twirler will occupy the slab with Baby [illegible] captain [illegible] Overland team on the receiving end.

Considerable interest is being manifested in the [illegible] and much money is being wagered by the friends of both teams.

FRISCO REFUGEE GETS INTO COURT

W. B. Connell Fined Ten Dollars for Being Found in State of Gross Intoxication

W. B. Connell was arrested yesterday by Officer Wees on the charge of being in a gross state of intoxication. He was arraigned before Judge Pollock in the Police Court. He pleaded guilty to the charge placed against him and was sentenced to spend five days on the city chain gang or pay a fine of $10. He stated that he would pay the fine but up to a late hour yesterday afternoon had not done so and was being held in jail.

Connell has been in Sparks since the San Francisco disaster claiming to be a refugee from the stricken city. He has been working for the railroad company for some time. He has been on several protracted "sprees" since his arrival here.

D. Fulrenne the Southern Pacific watchman who was arrested several days ago on the charge of assault and battery is still being held in the jail, no date having yet been set for his preliminary examination.

EASTERN STAR LADIES WILL HOLD BANQUET

The Eastern Star Lodge of this city will give an entertainment and banquet this evening in the New Robison Hall. The affair will be very elaborate and will consist of a fine programme which will be followed by refreshments.

A cordial invitation is extended to all Master Masons of this city and their wives and families to be present.

It was planned to give the banquet some time ago but it was postponed on account of the San Francisco disaster.

Just received—another carload of Fredericksburg beer at Becker's.

BRIEF MENTION OF THE PASSING PUBLIC

Personal Items of Interest Concerning the Comings and Goings of Your Neighbors and Friends in the Railroad Town

J. N. Olin made a business trip to Reno yesterday.

T. J. Herman is up from Wadsworth on a visit to friends.

C. E. Gates of Winnemucca is stopping at the Wallstab Hotel.

Judge Daly was called to the county seat yesterday on legal business.

Miss May Staunton of Winnemucca is in Sparks on a visit to friends.

Chief of Police Mulay was among those who had business yesterday in Reno.

Miss Lizzie Akers spent yesterday in Sparks the guest of Mrs. F. E. B. Gates.

Miss Clara Belle Ward of Reno spent yesterday in Sparks with friends.

Mrs. J. M. Blanchard was in Reno yesterday on a visit to relatives and friends.

Jack Shields was among those who had business in the railroad town yesterday from Reno.

B. Emerson of San Francisco is transacting business in Sparks and is a guest at the Wallstab Hotel.

FOR SALE CHEAP

Five thousands shares Blue Light Mining company stock. Also want any person who has purchased Blue Light stock in Reno to send me their address. Have information of value to any stockholder. Address Lawrence Harris, Sodaville, Nev. m20w

Brass Band and Orchestra
Music furnished for all occasions. Large or small bands of orchestras of competent musicians. Call or write to J. J. MURRAY, Manager of Reno Boys' Band, 30 West Second street, Reno. a29m1

Campus Notes

OFFICIAL PROGRAMME FOR COMMENCEMENT

The official programme for commencement week at the university has been announced by the faculty and is as follows:

Saturday, May 26, 2 p. m.—Meeting of the regents and honorary board of visitors in the regents' room. Annual reception by the department of domestic arts and sciences with exhibition of [illegible] in Stewart Hall, [illegible] to [illegible] p. m.

Sunday, May 27, 10 a. m.—The [illegible] services, sermon by Rev. Samuel Unsworth. Academic procession will form at 10 [illegible] at Morrill Hall in company with the veterans of [illegible] O. M. Mitchell Post No. [illegible] and the members of the [illegible] O. M. Mitchell Corps No. [illegible]

Monday, May 28, 9 a. m.—[illegible] of the theses in Morrill Hall [illegible] university high school commencement in the gymnasium.

Tuesday, May 29, [illegible]—Senior class [illegible] meeting of the Nevada Historical Society [illegible] addresses by [illegible] McCollin [illegible] University and by Father [illegible] man.

Wednesday, May 30, [illegible] a. m.—Services in the gymnasium [illegible] members of the university who have died. Brief addresses will be made by the president of the university and one of the normal alumnae. 10 a. m.—Decoration day services in connection with the G. A. R. 8 p. m.—Meeting of the University Alumni Association in Morrill Hall and meeting of the Normal Alumni Association in the normal room in Stewart Hall. President and Mrs. Stubbs assisted by the members of the faculty and their wives will give a reception from 8 to 11 o'clock to the regents, honorary board of visitors, editors, graduates of the different schools and friends of the university at the president's home on the university campus.

Thursday, May [illegible] a. m.—Inspection of the cadet battalion by the governor of the State, the board of regents, the honorary board of visitors and the editors of the State. 10:30 [illegible]—Commencement exercises. Commencement address by H. Morse Stephens of the University of California. [illegible] p. m.—Meeting of the governor [illegible] regents, honorary [illegible] visitors and editors in room [illegible] Morrill Hall [illegible] to a [illegible] inspection of [illegible] buildings and [illegible] of the university. [illegible] p. m.—A dinner to the governor, regents [illegible] and editors with their wives [illegible] guests to be [illegible] university in the new university dining hall. [illegible] p. m.—The [illegible] party.

Academic Teams Meet Saturday

Athletes of the Different High Schools of the State Will Have Annual Contest

The annual academic field meet between the different High School athletes of the State will be held tomorrow afternoon on the university athletic field.

Entries have been received from Virginia City, Carson, Gold Hill, Silver City, Elko and Reno and according to all indications at the present time the meet will be one of unusual interest. Elko is said to have a very strong team and seems to have a good chance of emerging with the laurel of victory. The Reno team is [illegible] The entries of the latter are as follows:

One hundred yard dash, Folsom and Curnow; 220-yard dash, Folsom and Curnow; 220-yard hurdles, Folsom and Curnow; 120-yard hurdles, Bird and Delonchant; 440-yard run, Seagraves and Stewart (captain); 880-yard run, Porteous and Horton; mile run, Goddard and Worland; pole vault, Horton and Delonchant; hammer throw, Goddard and Smith; shot put, Delonchant and Seagraves; high jump, Bird and Delonchant; broad jump, Bird and Seagraves.

The Palace, a place to get a cool glass of good beer.

Delta Rho Girls Will Entertain

Annual Party of the Sorority to Be Given This Evening at Kindergarten Hall

The annual reception by the Delta Rho sorority of the university will be held this evening in Kindergarten Hall on Sixth street.

Dancing will be the feature of the evening and when the programme is completed a fine supper will be served by the young ladies to their guests.

The party tonight will be attended by members of the sorority and their escorts. The membership of the sorority is quite large however and there will no doubt be a large crowd present to enjoy the festivities of the evening. It will be the last sorority party of the year and every effort is being made by the young ladies to make it one of the most successful of the year.

Stomach Troubles

Mrs. Sue Martin an old and highly respected resident of Tarsonia, Miss., was sick with stomach trouble for more than six months. Chamberlain's Stomach and Liver Tablets cured her. She says: "I can not say too much in praise of them." [illegible] woman in the world to find such a good medicine. For sale by all druggist.

YOU CAN SAVE TIME

If you want a stylish Oxford at a reasonable price by coming direct to our store. Our Oxfords and shoes hold the lead in quality and beauty of design, while price is somewhat lower than asked in other stores. Scores of different styles to select from, at prices ranging from $1.50 to $6.00.

We're particularly strong on Oxfords at $2.50, $3.00 and $3.50.

CLEATOR, DEXTER CO.

Our New Wall Papers

Have met with such favor that we have been compelled to re-order, many of our patterns being entirely sold out. We have special papers for every room in the house, and a large variety of independent special papers for dados, upper and lower third effects, drop ceilings etc. Our wall paper display room at your service.

Porteous Decorative Company

"THE WILSON"

24 EAST SECOND STREET

Is now opened and ready for business. Building new—furniture new—everything new. Each room nicely furnished and modern. One block from Depot.

First Class Bar and Grill on Ground Floor — WM. WILSON, Prop.

R. & G. CORSETS — **CORSETS** — C. B. CORSETS

OUR LEADER—A deep hip corset hose supporters front and sides. Heavy coutille in white and grey. $1.00

THE TAPERING WAIST—High bust and deep hip hose supporters front and sides. Grey in heavy coutille. White in lighter batiste. $2.00

EXTRA VALUE—Deep hip hose supporters front and sides grey in extra strong coutille. White in fancy figured batiste. $3.00

EMPRESS STYLES—Short hips and low busts. Numerous styles in grey and white. $1.00

MEDIUM STYLES—Medium length hips and busts. Made in heavy coutille. White and grey. $1.50

FANCY BROCHE—A medium length corset. Perfect fitting, made of fancy figured batiste in white, pink, blue and black. $2.50

VERY STRONG—Deep hip and high bust. Very strong coutille in grey and white. $2.75

Tape Girdles With Hose Supporters Attached 50c

MOTT'S BAZAAR

Phone 661 — 135 Virginia Street

The United States Health & Accident Co.

Of Saginaw, Michigan

CAPITAL STOCK PAID UP IN CASH, $200,000.00
Deposited with State Treasurer of Michigan for the Security of all Policy holders
Income during the year 1905 $795,206.75

ASSETS		LIABILITIES	
Cold Bonds (Market Value)	$353,156.55	Claims due and Unpaid	None
Cash Deposited in Banks	37,[illegible]6.46	Prem. Reserve and other Liabilities	$179,172.43
Mortgage Loans and other Assets	41,[illegible]69.40	Surplus as to Policy Holders	$102,[illegible]1.98
Gross Assets	$531,[illegible]4.41		

Good live Agents wanted

F. W. Krein, State Mgr., 309 Clay Peters Bldg., Reno

The Clark & Herring Carpet Renovating Company.....

11 PLAZA ST.

Carpets taken up cleaned and laid the same day. Only modern renovating works in Nevada. Mattress making, upholstering and polishing weathered oak a specialty.

HOTEL McCORMACK

STRICTLY TRANSIENT HOUSE

First Class and Modern — Opposite Depot — Reno, Nevada

YOU DON'T NEED NEW WALL PAPER

this Spring LET US CLEAN IT FOR YOU.. Costs less than half, and looks like new. I also do paper hanging when desired. Try my cleaning process. Phone 707 and I will call. ALBERT G. FRYE.

Entire Stock and Fixtures For Sale

A store full of novelties below cost, glass counter show cases, etc., owing to rebuilding of these premises. Cor. Virginia St. and Commercial Row.

Harry Davis, Prop. — THE MODEL

THE CRYSTAL

H. J. THYES

12 WEST SECOND STREET... RENO, NEVADA

The Gentlemen's Resort of the City
Polite Attendants and the Very Best of Goods and Service
Reading and Card Rooms
Hot Lunch Daily

The Pyramid Saloon....

Carries a well selected stock of Wines, Liquors, Cigars. Cool and Sharp Steam and Lager Beer always on Draught. A Home for the Workingman.

O. E. BILBEE, Proprietor
Corner of Lake Street and Commercial Row, Op. Depot.

S. J. HODGKINSON DRUGGIST
All Prescriptions Carefully Compounded

CHOICE PERFUMES
Complexion and Sachet Powders, Toilet Soaps, etc., etc.
VIRGINIA STREET, RENO

THE NEVADA PLANING MILLS COMPANY...
A. Spencer, President
A. French, Vice-Prest. and Supt.

Mill and Yard, North of N.-C.-O. Shops. Office Rooms 7-8 Ryland & Levy Building

LUMBER, BUILDING AND HOUSE FURNISHING MATERIAL, TURNING, SCROLL SAWING, ETC.
With all modern machinery we are prepared to turn out first class work at reasonable rates promptly

MAKE YOURSELF AT HOME HERE
The WM. TELL HOUSE
WINES, LIQUORS AND CIGARS
Comfortable Rooms 25c up
Sierra Street
REMEMBER YOUR OLD FRIEND T. TOMAMICHEL

Grand Theatre

Week of May 21st

RILEY & LAVINGE
Comedy Sketch Artists
In a Travesty on Hamlet

HARRY ELLWOOD
Male Soprano
In old familiar ballads

THE GREAT COMEDY FOUR
Mendell & Mendell,
Burton & Rogers
In One Act Farces

BLONDIE ROBINSON
The Eccentric Comedian

RAYMOND STALEY
Song Scenes

MOVING PICTURES
"Life of a French Convict"
"A False Alarm"
"Flags & Faces of All Nations"
This Thursday Evening

GREAT WRESTLING MATCH
U. Kawa of Japan vs. Geo. Braun

Admission	25c
Balcony	15c
Reserved	35c
Matinee	10c and 20c

Matinees—Saturday and Sunday doors open at 2:30 performance at 3:00
Evening—Doors at 7:30 performance at 8:00

VISIT
Bowers' Mansion

Most picturesquely located and best equipped grove in Nevada.

Hot and Cold Mineral baths and swimming pools.

Water famous for cure of Catarrh, Biliousness, Rheumatism, Bladder and Kidney troubles, Piles, etc.

Rest and Recuperate

All Trains Stop. Round Trip Fare $1.00.

Further information furnished on application to

E. W. THOMPSON, Proprietor.

The Oberon

RENO'S POPULAR RESORT

Genuine Budweiser Beer on Draught....

Latest Music Every Evening by the Finest Orchestra in Nevada.

Wacker & Co., Props.

The Jesse Moore Saloon

That's now the name of the Old "Wadsworth." We've taken charge of the place and have stocked it with the finest liquors money can buy. It will be our aim to conduct it in the same manner as we have the "Snug," which we still own.

CARROLL & SEAMAN
212 Center Street.

COFFIN & LARCOMBE
Grocers...
We carry the best stock of Groceries, Fruit and Vegetables the market affords. Prices are low.
317 SIERRA STREET, RENO
PHONE 300

Sacramento Beer Hall....
Headquarters for all Miners and Mining Promoters. No Sazerac Club—Only Straight Goods
BECKER & HUBER

The PEOPLE'S STORE

200 Virginia Street — Everything for Men

NewspaperARCHIVE® NewspaperARCHIVE®

LIGHTWEIGHT CHAMPIONSHIP FISTIC BATTLE THIS EVENING

NELSON AND HERRERA ARE READY TO STEP IN THE RING

Battling Is the Favorite in the Betting for Tonight's Championship Fight at Odds of 10 to 7, But With Much Herrera Money in Evidence

LOS ANGELES, May 24.—"Battling" Nelson, the lightweight champion, and Aurelio Herrera, who will meet in a twenty-round contest tomorrow night for a purse of $20,000, have finished their training and will work only enough to keep at the required weight until weighing-in time tomorrow evening.

The conditions of the match call for 131 pounds at 6 o'clock Friday night. Both pugilists are at or below that weight today. They are as fit as two athletes can be and a hard battle is anticipated.

There is much interest in the fight and the advance sales have been very large, exceeding $20,000. There is heavy betting on the fight, Nelson ruling favorite at 10 to 7, but with much Herrera money in evidence at these figures.

THE AMERICAN LEAGUE

PHILADELPHIA, May 24.—Free hitting by Cleveland, coupled with loose fielding by Philadelphia, gave the visitors a victory today. Score:

	R.	H.	E.
Cleveland	9	1	2
Philadelphia	7	10	4

Boynhard and Clark; Coakley and Schreck.

BOSTON, May 24.—Chicago forced Young to retirement and practically won today's game in the first inning. Winter was also hit freely. The visitors were not forced to extend themselves and Boston's twentieth straight defeat was accomplished easily. Score:

Boston	5	9	2
Chicago	7	12	4

Young, Winter and Petersons; Altrock and Sullivan.

WASHINGTON, May 24.—St. Louis made it three straight today, defeating Washington 5 to 3. Wolfe outpitched Howell but had poor support. Score:

	R.	H.	E.
Washington	2	7	3
St. Louis	5	5	2

Wolfe and Heydon; Howell and Spencer.

NEW YORK, May 24.—The game won by New York from Detroit today was marked by hard hitting on both sides and the local team takes third place in the pennant race. Score:

	R.	H.	E.
Detroit	6	13	0
New York	8	12	2

Donovan, Warner and Paine; Hahn, Clarkson and McGuire.

NATIONAL LEAGUE GAMES

PITSTBURG, May 24.—In the second inning today. Brain hit into the bleachers for a home run, scoring Boston's first tally of the week. Pittsburg won the game in the seventh inning. Score:

	R.	H.	E.
Pittsburg	6	13	2
Boston	5	10	2

Phillippi, Karger and Phelps; Pfiefer and O'Neill. Umpire, Johnson.

ST. LOUIS, May 24.—Philadelphia went all to pieces in their fielding today and St. Louis had little trouble in winning. Score:

	R.	H.	E.
St. Louis	11	18	4
Philadelphia	1	4	[illegible]

Hoelskoeter and Grady; Lush and Dooin. Umpire, Emslie.

CHICAGO, May 24.—New Yorl ousted the locals from first place in the National League race today. The visitors were out batted, but had all the luck on their side. Mathewson quit after two runs had been scored in the third. Score:

	R.	H.	E.
Chicago	5	11	2
New York	6	8	2

Lundgren and Moran; Mathewson, Wiltse and Bresnahan. Umpires, Klem and O'Day.

SEALS DEFEAT FRESNO

OAKLAND, Cal., May 24.—The San Francisco team won a closely contested game from Fresno today. The feature was a triple play made in the seventh, when the bases were full of Fresno runners and none out. Hogan at bat struck out, the man at third was caught on the line and Wilson threw to second, where the third out was accomplished. Score:

	R.	H.	E.
San Francisco	2	7	1
Fresno	1	5	1

Henley and Wilson; Lemke and Hogan. Umpire, McDonald.

JACKIES AND SUNDAY BALL

WASHINGTON, May 24.—The objection of Providence, Mass., to Sunday sports, particularly baseball, has been met by Admiral Evans in a manner satisfactory to his sailors. The fleet will hereafter spend Sunday at Rockland, Maine, and the grounds at Provincetown, established by private subscription in the navy probably will be abandoned and sold.

TO MEET AMERICAN TEAM

LONDON, May 24.—The English Lawn Tennis Association today selected the Doherty brothers, S. H. Smith and A. W. Gore to oppose the American team in the games for the championship.

JOURNAL BULLETINS WILL TELL STORY OF BIG FIGHT

THE Journal will tonight receive a detailed report by round from the ringside in Los Angeles of the great lightweight championship pugilistic battle between "Battling" Nelson and Aurelio Herrera, who are to meet in a 20-round contest for a purse of $20,000 tonight. The fight as it progresses, round by round, will be bulletined for the benefit of the public in the Journal windows. There a complete running report of the great fight may be read. The Journal invites everyone interested to come around and read these bulletins, and at the same time requests that others desiring knowledge of the fight, who do not come to see the bulletins, refrain from calling up this office by telephone, as those of the Journal staff having access to the telephone will not be in a position to answer such queries.

RESULTS AT LOUISVILLE

LOUISVILLE, Ky., May 24.—Results: First race, selling, six furlongs—Minehaha, won; Lizzie McLean, second; Lady Carol, third. Time, 1:15.

Second race, four and a half furlongs—Nellete, won; Betsy Binford, second; Avendow, third. Time: 55 1-5.

Third race, selling, seven furlongs—Keynote, won; St. Tammany, second; The Englishman, third. Time, 1:28 1-5.

Fourth race, seven furlongs—Hyperion, II., won; Domo, second; Colonel Jim Douglass, third. Time, 1:28.

Fifth race, selling, four and a half furlongs—Japanese, won; Tom Morgan, second; Laura E., third. Time, :55 1-5.

Sixth race, selling, six furlongs—Malleable, won; Winshield, second; Wee Lass, third. Time, 1:15 2-5.

Seventh race, selling, one mile—Happy Jack, won; Orient, second; Belle The Cat, third. Time, 1:40 1-5.

RACING AT GRAVESEND

NEW YORK, May 24.—Gravesend results: First race, about six furlongs—Pater, won; Oyama, second; Optician, third. Time, 1:11.

Second race, selling, five furlongs—Clementa, won; Fay, second; Anna May, third. Time, 101 3-5.

Third race, mile and seventy yards—Inquisitor, won; Vino, second; Quorum, third. Time, 1:46 3-5.

Fourth race, the Patchogue stakes, selling, about six furlongs—Keator, won; Shotgun, second; Sterling, third. Time, 1:09 1-5.

Fifth race, selling, mile and sixteenth—Benevolent, won; Angler second; Jack McKeen, third. Time, 1:47.

Sixth race, five furlongs—Bat Masterson, won; Computon, second; Charles G. Gates, third. Time, 1:00 3-5.

RACING WILL GO ON

LOUISVILLE, Ky., May 24.—Judge Evans, in the Federal Court, today made permanent the injunctions asked for by the Douglas Park Jockey Club to restrain the Kentucky Racing Commission from interfering with the porposed meeting of the Douglas Park Club. Judge Evans says there was no real or legal reason for the commission refusing the Douglas Park Club dates.

NO EXCUSE FOR CATARRH

Worst Cases Quickly Cured by Breathing Hyomei—Guaranteed by The Cann Drug Company

There is really not the slightest excuse for anyone having catarrh, now that Hyomei is so widely known and so easily obtained. The worst cases of catarrh are quickly cured, simply by breathing the remedy through the pocket inhaler that comes with every outfit.

The complete outfit, consisting of a neat pocket inhaler, a medicine dropper, and a bottle of Hyomei costs only one dollar, while extra bottles can be obtained for 50 cents, making Hyomei the most economical, as well as the most reliable method for curing catarrh.

The Cann Drug Company positively guarantees a cure when Hyomei is used in accordance with directions, or they will refund the purchase price.

Stop Grumbling

if you suffer from Rheumatism or pains, for Ballard's Snow Liniment will bring quick relief. It is a sure-cure for Sprains, Rheumatism, Contracted Muscles and all pains—and within the reach of all. Price, 25c, 50c, $1.00. C. R. Smith, Tenaha, Tex., writes: I have used Ballard's Snow Liniment in my family for years and have found it a fine remedy for all pains and aches. I recommend it for pains in the chest. Sold by T. R. Cheatham, Reno and Sparks Drug Co., Sparks, Nev.

If You Don't

succeed the first time use Herbine and you will get instant relief. The greatest liver regulator. A positive cure for Constipation, Dyspepsia, Malaria, Chills and all liver complaints. Mr. C—, of Emory, Texas, writes: "My wife has been using Herbine for herself and children for five years. It is a sure cure for constipation and malaria fever, which is substantiated by what it has done for my family." Sold by T. R. Cheatham, Reno and Sparks Drug Co., Sparks, Nev.

Dancing academy Tuesday nights, Robison's Hall, Sparks. Children's class Saturdays, 2 p. m. Private instruction to individuals or clubs. Prof. and Mrs. N. D. Flores, expert instructors. m23w

George Braun, Who Defeated Kawa

JAPANESE WRESTLER IS TWICE THROWN BY BRAUN

Bout Draws Great Crowd, Who Heartily Cheer the Winner—Brown Man Seemed Too Light for the Pacific Coast Champion

GEORGE BRAUN won handily last night from U. Kawa in the wrestling bout at the Grand Theater, before a crowd that couldn't have been any larger. In fact, the doors were closed and hundreds were turned away, unable to get in.

It was a great night for the patriots, who howled themselves hoarse while the white boy put the brown boy on the mat. But the latter was game, and put up a good fight. It was worth any man's money and both winner and loser have more friends today among lovers of clean sports than they had yesterday.

Everybody enjoyed the struggle, which, despite the fact that it was won by Braun in the first two bouts, was exciting enough to please all present, except the large contingent of Japanese visitors, who crossed their fingers for their countryman and took great gasps of breath every time he went to the mat. But U. Kawa is too light, and his jiu jitsu did not prevail against the brawn of Braun.

Both falls were gained inside of ten minutes.

MARVIN HART GIVEN CHANCE TO MEET BILL SQUIRES

Jack Wren, the Millionaire Sportsman of Melbourne, Australia, Offers a Purse of $5,000 for a Championship Battle Between These Two

SALT LAKE CITY, May 24.—Floyd McFarland, the champion bicycle rider, who arrived from Australia today, in a statement to the Herald, says:

"I have been authorized by Jack Wren, the millionaire sportsman of Melbourne, to offer Marvin Hart a purse of $5,000 to meet Bill Squires, the champion heavyweight of Australia, in a boxing contest. I have telegraphed the offer to Hart."

GOLF TOURNAMENT RESULTS

NEW YORK, May 24.—The championship round of the Men's Metropolitan golf tournament was played today on the St. Andrews links. Results:

W. J. Travis beat Archie Reid, 4 up and 2 to play. G. P. Taffany, beat R. Havemeyer, 2 up and 1 to play; John Raid, Jr., beat C. L. Tappin, 4 up and 2 to play; Max Behr beat Pakendall, 5 up and 4 to play; C. A. Dunning beat J. D. Foot, 3 up and 2 to play; Archie Graham beat W. L. Stern, 2 up and 1 to play; C. H. Seeley, beat Findlay S. Douglass, 6 up and 4 to play; Jerome C. Travis beat B. C. Fuller, by 2 up; E. M. Byers beat F. M. Herreshoff by 1 up in 20 holes.

BEAUTY OF THE FACE

And figure is the pride of every woman. Special treatments, manicuring, massage, etc., given at the B. and T. Beauty Parlors, 16 Clough and Crosley block. m22w

Values! Values! Good Values!

This big business has been built on the foundation of value given. Goods of questionable quality have never been allowed in stock. Better not sell anything rather than sell a poor article. We always insist upon the goods being right and the price just. You save money by buying goods of that sort. :: :: :: ::

TRY IT! TRY US!

Just received by express a shipment of new and desirable Eton Tailored Suits in the popular gray mixed effects. Your choice of this lot for

$20.00

LINGERIE DRESSES

We carry the largest assortment of white lingerie dresses to be found in any store on the Coast. These dainty gowns are stamped

"MARQUISE"

therefore they are the best.

Prices $6.50 to $35

NEW ARRIVALS

SUMMER PARASOLS, SILK WAISTS, COLORED UNDERSKIRTS, LONG AND SHORT KIMONAS, NEW PLAID WALKING SKIRTS, LINEN ETON SUITS FOR WOMEN, MISSES AND CHILDREN.

H. FRALEY

The Only Exclusive Cloak, Suit and Womens' Outfitter

RENO Phone 17 TONOPAH

The Imperial

Mrs. F. W. Shortridge, Prop.

Most elegantly furnished rooms in Nevada. Steam heat, hot and cold water; baths and electric lights.

Corner Second and Sierra Streets, Reno Phone 931

PALACE AND ARCADE CAFES

Sherman & Mitchell, Proprietors

Wedding Suppers and Banquets Served on Short Notice. Private Boxes.

The Popular Meeting Place for the Traveling Public.

If you are a Summer Girl you should be in your glory now and should own and ride a

NEVADA BICYCLE

Think of the fine time you could have spinning through the country these Spring days. We offer a fine line of

NEVADA and RACYCLE BICYCLES

from $30 to $65. For sale by

NEVADA CYCLE MFG. CO

MERSHON AND NIGHT

21 West 2nd Street

"The Good Old Summer Time"

Is now here, and with its coming is ushered in the ever welcome and always joyous picnic days, and no matter from what station in life you may come, there is always that desire to shake off, and get away for a short time from the more or less humdrum existence of every day life.

A day in the country is to all (particularly in the Springtime) most welcome as well as positively beneficial. And one always returns from such a holiday, feeling refreshed in mind and body, and happy in the thought of a day well spent.

Should you be contemplating an outing for next Sunday, and are wondering **"What we shall take for lunch,"** we would call your **special attention** to our Special Lunch assortment offered in the following advertisement. At regular prices the total of this assortment is $1.75 and our special price for the lot is $1.20.

This is only one of the many bargains in life's necessities, offered in our advertisement for Friday and Saturday, May 25th and 26th. Prices are for **SPOT CASH** and goods for dates named only.

For TODAY and SATURDAY, May 25th and 26th, we offer for SPOT CASH ONLY

EXCEPTIONAL INDUCEMENTS---One Roll Creamery Butter, full weight 35c, Regular price 50c

18 lbs. Dry Granulated Sugar for $1.00, Regular 14 lbs.

10 lbs. New Potatoes for 25c, Regular 7 lbs. 100 lb. Sack of Dry Granulated Sugar for $5.25, Reg. $6.

Extra Specials

1 Doz Bananas for 35c
Regular 50c
8½ lbs Cane Granulated Sugar for .. 50c
Regular 7 lbs
1 Doz Lemons for 25c
Regular 30c
1 Bottle Hire's Extract of Root Beer 15c
One ½ Gal Can Maple Syrup for 60c
Regular 75c
1 lb Fancy Asparagus for 10c
Regular 12½c
2 Qt Bottles of Sierra Beer for 25c
Just think of it. Two full quarts of delightfully cold beer right off the ice for the ridiculously low price of 25c. Others charge 25c per bottle for the same beer. Shall we include two bottles in your order?

Ham, Bacon, Lard

Fancy Eastern Ham for 15½c
Regular 17c lb
Fancy Eastern Breakfast Bacon for 16½c
Others charge 18c lb
One 5 lb Pail Pure Leaf Lard for 65c
Others charge 75c
One 10 lb Pail Leaf Lard for $1.30
Others charge $1.50

Farinaceous Goods

1 Sack Fancy Northern Flour for .. $1.00
Regular Price $1.70
4 Pkgs Fancy Corn Starch for 25c
Regular 10c pkg
5 lb Pkg Wheat Flakes, (prize in pkg) 30c
Regular 40c pkg

Special Lunch Assort'mt

1 Can Imported French Sardines for .. 15c
½ lb can of Potted Chicken or loaf .. 20c
1 Can Deviled Ham 10c
½ lb Imported Swiss Cheese 25c
1 lb Pkg. Salted Wafers (crackers) .. 25c
2 Bottles Imported Stuffed Olives .. 30c
2 Qt Bottles Sierra Beer 50c

The Regular price of assortment $1.75
Our Special "Picnic" Price the lot .. $1.20

Canned Fruits

1 Can Fancy California Table Pears for 20c
Regular 30c
1 Can Fancy California Table Peaches 20c
Regular 25c
One 16 oz Bottle Long's Jam for 20c
Regular 30c
One 20 oz Bottle Long's Preserves for 30c
Regular 40c
Two 16 oz Glasses Long's Jelly for ... 25c
Regular 20c glass

Tea and Coffee

One 3 lb can M. J. B. Coffee for 95c
Regular $1.10
1 lb package Fancy Japan Tea for 25c
Regular 50c
One ½ lb can Fancy Japan Tea for .. 15c
Regular 25c

Pickles and Olives

1 Pt Fancy Queen Olives for 20c
Regular 25c
1 Pt Fancy Ripe Olives for 20c
Regular 25c
1 Qt Fancy Dill Pickles for 10c
Regular 15c
1 Qt Fancy Sour Pickles for 10c
Regular 15c
1 Qt Sweet Pickles for 25c
Regular 35c

Canned Vegetables

1 Can Fancy Eastern Corn for 10c
Regular 15c
1 Can Fancy Eastern Peas for 10c
Regular 15c
1 Can Fancy Eastern String Beans for 10c
Regular 15c
3 Cans Imported French Peas for 50c
Regular 25c can
1 Can Imported Mushrooms for 20c
Regular 30c
4 Cans Baked Pork and Beans for 25c
Regular 10c can

Canned Meats and Fish

1 Can Imported French Sardines for .. 10c
Regular 15c
4 Cans American Sardines for 25c
Regular 10c can
1 Can Melrose Pate for 15c
Regular 20c
1 Can Veal Loaf for 10c
Regular 15c
1 Can Deviled Ham for 5c
Regular 10c
1 Can Chipped Beef for 10c
Regular 15c
1 Can Fancy Cove Oysters for 10c
Regular 15c
1 Can Fancy Salmon for 10c
Regular 15c
1 Can Fancy Soup for 10c
Regular 15c

J. R. Bradley Company

Plaza and Virginia St., Reno, Nevada

Plumbing!

We do it and our work is thorough. Figure with us for what you want this Spring.

Hamp, Simas & Company

PLUMBERS & GAS FITTERS

Phone 752 back of Bank of Nevada.

Fetters & Durrett

Funeral Directors and Embalmers

Complete stock of caskets and robes. Embalming for shipment a specialty. Parlors in New Manning building, 27 Plaza St.

Phone Main 639.

WHEN you stop at Mina take your meals at the Royal Grill. Headquarters for Commercial Travelers and Mining Men.

BETTLES & CRABB

Proprietors

PLANTS

TOMATOES, CABBAGE, RHEUBARB and all kinds of flower plants. : : : :

C. O. ERICKSON

759-5th Street

Phone 853 :: P.O. Box 804

NEWSPAPER ARCHIVE® NEWSPAPER ARCHIVE®

NOTICE—All classes of legitimate advertisements not exceeding four lines inserted for 50 cents a week.

HELP WANTED

WANTED—A woman for kitchen and dining-room work; must be a woman of good character. For particulars address Mrs. D. C. Simpson, Wellington, Nev. m25w

WANTED—Young man stenographer and typewriter. Address box X, Journal. m25w

WANTED—Waitress girl for dining-room at the Monroe House, 753 Center st., near university. m25w

WANTED—A girl for general housework. Must be good cook; two in family. Apply between 9 and 10 a. m., Fraley's Cloak & Suit House. m24w

WANTED—A girl for general housework, family of three. Apply at Wiley B. Allen Co. m23w

WANTED—Immediately, camp cook; neat, economical woman who can do work for 20 or 30 people, including family 3 adults; just outside city; $45 per month. Address, P. O. Box 553, Reno. m22

WANTED—Woman for general house work; must understand cooking; a good home. For particulars, call at No. 332 West Fourth street. m20w

WANTED—Young man for porter. Golden Eagle Hotel.

WANTED—Six first class seamstresses. Apply at dressmaking department at Gray, Reid, Wright Co. m11tf

AGENTS WANTED

WANTED—Lady or gentleman canvasser as partner for useful household article. Will sell in every house. Commission $35 to $50 a week. Address, John M. Hunter, State Mgr., Sparks, Nevada. m22

AGENTS WANTED—Best Book. San Francisco earthquake. Vast gallery pictures. 70 per cent commission. Outfit free. Send 10 cents for postage. The Bible House, 325 Dearborn street, Chicago. m20w

BRANCH manager wanted; $20 cash weekly; live at home; experience unnecessary; no canvassing; enclose stamp for particulars. Aluminum Hanger Co., Chatfield, Minn. m13m

SITUATIONS WANTED

WANTED—Position by woman with three girls on ranch to cook for crew of men. Call 201½ Maple St.

RESPECTABLE lady wishes position as housekeeper or cook, no objection to mining camp, neat, good cook. Mattie Hames, Russ House, Center St. m22w

WANTED—An intelligent Japanese desires position as houseworker, in city or country. Best of references. 452 Center street, Reno, Nev. m20w

WANTED—Position by young man. Run cigar store or office work. Good references, C. B. T., Sparks, Nev. m19w

YOUNG MAN, experienced bookkeeper, and in general office work, desires office work of any kind. Can operate typewriter. Employed in San Francisco previous to disaster. Best of references. Address B. K., this office. m19w

WANTED—TO RENT

WANTED—A modern cottage nicely furnished. Reliable party, no children. Must be close in. State full particulars and address M. F. C., care of this office. m24w

WANTED—Five to seven room house; modern, with barn; must be in good locality. Address C. S., care The Journal. 1W

WANTED—MISCELLANEOUS

WANTED—Light horse, weight about 1,000 lbs., rig and harness; state full particulars and price. Address B, this office. m25w

WANTED—To buy one or two horses at reasonable price. Address L. H. K., this office. m25w

WANTED—Grubstake by experienced prospector; modern. G. F., Journal office. m24w

WANTED—A second hand gents bicycle, must be in good repair. State make and price. Address "H," Journal office. m19

ROOMS TO LET

FOR RENT—Two furnished rooms. Inquire 505 N. Center, corner 5th and Center. m24w

FOR RENT—Two nicely furnished rooms. Inquire 385 Church Lane. M24tf

FURNISHED rooms to rent; inquire 17 Park St. m22w

THE GOLDEN EAGLE, only family hotel in Reno; nicely furnished rooms, 50c per day; $2 week up; meals, 25c; board and room $6.50 per week. Opposite McKissick's opera house. j9tf

HOUSEKEEPING ROOMS TO LET

FOR RENT—Two furnished rooms for housekeeping; electric lights; no children. 458 Peavine st. m25w

FOR RENT—Four rooms, pantry, etc. Furnished or unfurnished for housekeeping. Inquire 621 West 6th St. m24w

FOR RENT—Three connecting rooms furnished for housekeeping, also large front room and kitchen, close in. Inquire at 125 3rd St. m24

FOR RENT—Two or three furnished rooms for light housekeeping with electric lights and water. Apply 231 Plaza. m24w

FOR RENT—Housekeeping rooms, electric lights and bath, 137 W. 3rd street. m24w

HOUSEKEEPING ROOMS TO LET

FOR RENT—Three nice rooms for house keeping, centrally located. No children; apply 428 N. Virginia St. m23w

FOR RENT—Two nice furnished rooms complete for light housekeeping. Electric lights; 350 Chestnut Place. m23w

FOR RENT—Two housekeeping rooms. New house, completely furnished. Inquire 26 Truckee St. 22w

HOUSES TO LET

FOR RENT—Seven room, well furnished house; piano, bath, lawn, etc., 45. No children. Hibbard & Turner, Overland Building. a24w

FOR RENT—Four room, hard finished house; bath, pantry, and cellar, barn, stable, carriage house; also two chicken houses. Well and city water. Call at 904 W. 7th st. m23w

FOR RENT—New, modern, six-room house, corner West and Elm St. Apply at 135 Elm St. m22w

FOR RENT—Four room cottage, bath, hot and cold water, etc., half block from car line, Spokane avenue. $14 per month.

TWO-ROOM house, near car line; large lot; East Reno Heights; $5 per month. F. J. Peck, 14 East Second street. m20w

FOR RENT—A modern four-room cottage, on Fourth street, $13 per month; inquire Sacramento Beer Hall, Comercial Row, or 532 Sierra street.

ROOM AND BOARD

SELECT Boarding, also four handsome rooms upstairs and one choice front room downstairs; reasonable. Electric lights, heat, bath and telephone. References required. 218 South Center St. m23w

ROOM AND BOARD—Room and board in a private family; inquire at 705 N. Virginia St. m19w

FOR SALE—REAL ESTATE

FOR SALE—New house of eleven rooms with modern conveniences, centrally located. Inquire at 147 Mill street. m24tf

FOR SALE—On installment plan, new modern four room cottage, with electric lights, bath, toilet, hot and cold water, large screen porch, pantry, china closet and cement sidewalks, 613 Lander St. m20w

FOR SALE—Two room house, with lot 50x150; fronts on Pine and State street; only three blocks from Court House; $750; easy terms. F. J. Peck, 14 East Second St. m20w

FOR SALE—One or all of the lots numbered 1, 2, 3, 4, 5 and 6, in block "F" in Sparks; also the strip of land on south line of above lots. Address, Gus Papagianapulos Wamsuteer, Wyoming. m16tf

FOR SALE—MISCELLANEOUS

FOR SALE—Furniture of 9 rooms, with privilege of renting houses, $150; also 6 rooms at $200; close in; always rented. Address box L. Journal. m25w

FOR SALE—A piano and furniture, apply at once No. 300, corner Second and Chestnut St. m24

FOR SALE—New Home, Domestic and White Sewing machines, all makes rented and repaired. J. S. Elsner, 369 N. Virginia, corner 4th. Phone Main 1070. m23tf

FOR SALE—One horse and spring wagon. For particulars, apply at this office. m20w

FOR SALE—A lot of household goods and about two dozen brown and white Leghorn chickens. Will be sold reasonable. Call at 443 Eureka Ave. m20w

FOR SALE—A strong, covered, platform spring wagon, suitable for prospecting trip, camp or passenger wagon. Good as new. Inquire of A. T. Rice or address P. O. box 361, Reno. m15 w2

BUSINESS' OPPORTUNITIES

FOR SALE—One nice lodging house, good location. Inquire at Journal office. m23

SECOND HAND

SECOND HAND CLOTHING—If you wish to buy or sell new or second hand clothing, call at the Truckee Clothing store, 27 West Second St., O'Connor Block. Highest prices paid for second hand goods of all kinds. Phone 985. m30tf

LOST

LOST—Fox terrier bitch white with black spots. Return to Nevada Hardware and Supply Co., and receive reward. m24w

LOST—A witch fob, initials "G. G. C." on seal. Reward for return to Journal office. m23w

LOST—A blue Eton jacket on South Virginia street, opposite Commercial Soap Factory. Return to Butchers Home, East 4th St., and receive reward. m23w

LOST OR STRAYED—From 1041 Second St., a chestnut sorrel horse weighs about 1300, branded with a diamond on left shoulder and C. A. on left hip. A reward of $10 will be paid for his return to Roy Weldon, 1041 Second St. m22w

LOST—On Tuesday night lady's brooch pin between 48 Ralston and Cann's Drug Store. Finder kindly leave at Journal office, as it was highly valued as keepsake, and suitable reward will be paid. m12th

WINDOW CLEANING

BEST IN RENO—Window and house cleaning. Sam Polano Co. Phone 724. Residence 212 Lake St. Office 116 Virginia street. d15tf

EMPLOYMENT OFFICES

RENO EMPLOYMENT AGENCY—C. D. Virgilio, 118 Commercial Row, will furnish all kinds of help on short notice. Phone 620. d1tf

JAPANESE employment office; all kinds of labor furnished at short notice. M. Matsumoto, proprietor, 206 E. Second; phone Main 859. m1tf

MUSIC TEACHERS

MRS. TORREYSON is starting a class in vocal instructions. Will receive pupils at her home, 747 N. Virginia

STENOGRAPHERS

STENOGRAPHY — Typewriting, legal business or personal. Rates reasonable. Room 9, Journal Bldg. Phone Main 667. j18tf

MISCELLANEOUS

LADIES learn to do beautiful fancy work, experience not necessary, only practice; very little outlay, any one can do it. Money in it. Call at 125 West 3rd st. m23w

STEAM CARPET BEATING and all kind of upholstering furniture packing; all work guaranteed. W. S. Lindley 545 Scott St. Phone 863. m23w

NURSING and massage treatment—With Swedish movement; specialist for rheumatism; liver complaint and nervous troubles; French face massage. Miss Louise Stenberg, graduate of Stockholm, Sweden, 539 Riverside Avenue. Phone 879. 23w

CHOP SUEY—And China noodles served every day and night, 126 Center St., Chung Kee. m22w2

JAPANESE House Cleaning Company. All kinds housework done by the hour, day or week; 452 N. Center. Phone, Main 1138. m20w

HENRY B. YOSHINO—Rooms 2 and 3, 11 W. Plaza st., Reno, Nev. Contractor for Japanese labor. Railroad, farm and ranch. Phone 1096. a12tf

LEGAL ADVERTISEMENTS

LEGAL NOTICE

In the District Court of the United States for the District of Nevada.

In the matter of the Nevada Mercantile Company, a corporation, Bankrupt.

To the Honorable THOMAS P. HAWLEY, Judge of the District Court of the United States for the District of Nevada. The Nevada Mercantile Company, a corporation of Sparks, in the County of Washoe, State of Nevada, in said district, respectfully represents that on the 8th day of July, last year, it was duly adjudged bankrupt, under the acts of Congress, relating to bankruptcy. That said corporation has duly surrendered all of its property and rights of property, and has fully complied with all of the requirements of said acts, and of the orders of the court touching its bankruptcy.

Wherefore, said corporation prays that it may be decreed by the court to have a full discharge from all debts provable against it, under said bankruptcy acts, except such debts as are excepted by law from such discharge.

Dated this 28th day of April, A. D. 1906.

THE NEVADA MERCANTILE CO., a Corporation.
By E. A. WILLIAMS,
General Manager.

United States of America, District of Nevada.

I, E. A. Williams, the general manager, and one of the members and stockholders of the Nevada Mercantile Company, a corporation. I do hereby make the following affidavit: on and for behalf of said corporation, described in the foregoing petition, do hereby make solemn oath, that the statements contained therein are true according to the best of my knowledge, information and belief.

E. A. WILLIAMS, Petitioner.

Subscribed and sworn to before me this 28th day of April, A. D. 1906.
(Seal) W. D. JONES,
Notary Public.

Order of Notice Thereon

District of Nevada, ss.

On this 19th day of May, A. D. 1906, on reading the foregoing petition, it is, ordered by the court, that a hearing be had upon the same on the 2d day of July, A. D. 1906, before said court, at Carson City, in said district, at 10 o'clock in the forenoon; and that notice thereof be published in the Daily Nevada State Journal, a newspaper printed in said district, and that all known creditors and other persons in interest may appear at the said time and place and show cause, if any they have, why the prayer of the said petitioner should not be granted.

And it is further ordered by the court, that the clerk shall send by mail to all known creditors copies of said petition and this order addressed to them at their places of residence as stated.

WITNESS the Honorable THOMAS P. HAWLEY, Judge of the said court, and the seal thereof, at Carson City, in said district, on the 19th day of May, A. D. 1906.

T. J. EDWARDS, Clerk.
(Seal U. S. District Court.)
m23days10

NOTICE

Public notice is hereby given that the partnership heretofore existing between Charles W. Kohl, Anna J. Kohl and J. J. Boyle, has been dissolved, Charles W. Kohl and Anna J. Kohl retiring.

The business heretofore conducted under the firm name and style of Kohl & Boyle, will be continued by J. J. Boyle, who will collect all accounts due and owing said firm and settle all of the obligations of said firm.

Dated this, the 16th day of May, 1906.
(Signed) JAMES J. BOYLE,
(Signed) ANNA J. KOHL,
(Signed) C. W. KOHL.
m17w3

MEMBER OF ASSOCIATED PRESS

E. L. BINGHAM, Manager.
Office: The Journal Block, 2d Street
Telephone: Main 167.

TERMS OF SUBSCRIPTION.

One year, by mail	$6 00
Six months, by mail	3 00
Three months, by mail	1 50
Per week, by carrier	15

AGENTS.

Rosenthal & Armanko	Virginia Street
Harry Davis	Commercial Row
W. H. O'Neil Co.	Tonopah, Nev.
Frank J. Gorman	Gold Hill, Nev.
Carson Stationery-Novelty Co., Carson	

TEN DOLLARS REWARD.

A reward of $10 will be paid for information that will lead to the arrest and conviction of parties stealing The Journal from premises of subscribers.

TO SUBSCRIBERS.

Parties who do not receive their papers or who have any cause of complaint will oblige by notifying this office.

Entered at the postoffice at Reno, Nev., as second-class matter.

LEGAL ADVERTISEMENTS

NOTICE TO CREDITORS

In the Second Judicial District Court of the State of Nevada, in and for the County of Washoe.

In the matter of the estate of Owen McElroy, Deceased.

Notice is hereby given that the undersigned was on the 18th day of May, A. D. 1906, appointed and qualified by the above entitled Court as executor of the estate of Owen McElroy, deceased.

All persons having claims against said estate are required to file the same with the proper vouchers and statutory affidavit attached, with the Clerk of the Court within three months from the date of the first publication of this notice.

Dated May 24, A. D. 1906.
J. G. McELROY,
Executor of the Estate of Owen McElroy, Deceased.
LOUIS F. BYINGTON,
m24w3 Attorney for the Estate.

NOTICE OF ASSESSMENT FOR STREET IMPROVEMENTS

To Property Owners and to all Persons Interested:

You are hereby notified that the special assessment levied against property in Paving District Number 1 and Paving District Number 2, in the City of Reno, for street improvements, is now due and payable at the office of the City Treasurer, Reno, Nevada. You are further notified that said assessment now constitutes a lien against the property assessed, and unless paid on or before MONDAY, JUNE 4, 1906, the City of Reno will proceed to foreclose said [illegible] ment and [illegible] incurred [illegible]

[illegible]
m19tf

TO WHOM IT MAY CONCERN

This is to certify that Herman Gray and Edward Brown of Reno have been appointed by the Reno Power, Light and Water Company to inspect and check up all lights and motors in Reno and vicinity.

RENO POWER, LAND LIGHT CO.
Per Geo. A. Campbell, Manager.
R. C. Leeper, Chief of Police.
m22w

NOTICE

Taxes delinquent June 4th, 1906.
D. B. BOYD,
County Treasurer.
M1115

MISCELLANEOUS

Fishing Season
NOW OPEN!
We have the best selection of tackle at the lowest prices
Carr & Elliott's
SECOND STREET
Sporting Goods House Reno, Nev

FRESH, HEALTHY MEATS

Best Procurable
Fresh ranch Eggs
Tender Chickens,
We attend Phone with Promptness.

DIXON BROTHERS
Reno's Leading Butchers
COMMERCIAL ROW & SIERRA

Novacovich GROCERIES

There's a satisfaction in knowing that when you buy groceries you are buying pure groceries.

Commercial Row

TEACHER OF MUSIC

A. T. KROLL
Teacher of Violin
Instruction given by a modern most practical and progressive method.

A. T. KROLL'S ORCHESTRA
Select music for concerts, receptions, balls, etc. Residence 209 Maple street, Phone Main 518.

ATTORNEYS

WILLIAM B. CRAIG
District Attorney
Of Washoe County has moved his office to the Court House, on Virginia Street, where he will continue his practice as before.
P. O. Box 723. Phone Main 576

H. R. Cooke Albert D. Ayres.
COOKE & AYRES
Attorneys at Law
Office in Journal Block, Rooms 4-5-6 Reno, Nevada. General practice in all courts. Phone 465.

W. H. A. Pike, W. D. Jones
PIKE & JONES
Attorneys at Law.
Rooms 202, 203, Clay Peters Bldg.

DODGE & PARKER
Attorneys at Law
Washoe County Bank Bldg., Reno, Nevada.

MISCELLANEOUS

G. S. GARCIA
ELKO, NEV.
The only complete Manufacturer of Cowboy's Outfits.

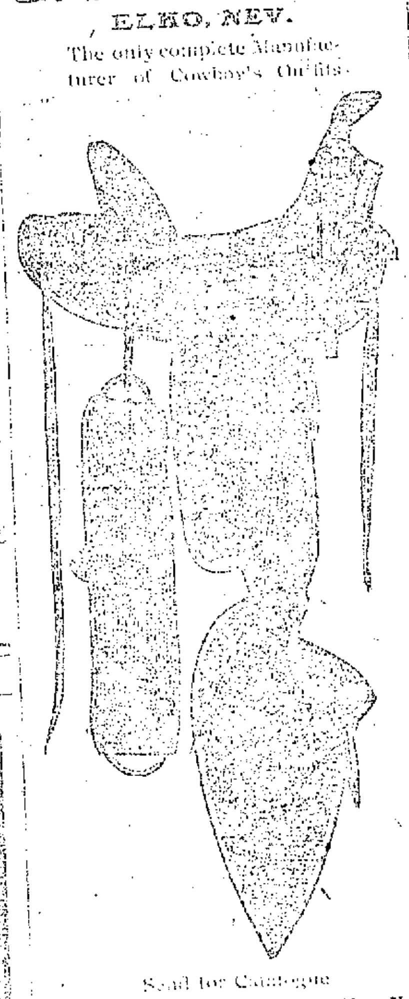

Send for Catalogue
G. S. GARCIA, Elko, Nev.

THE IDEAL CLIMATE
SANTA CRUZ
California
On the Bay of Monterey, Surrounded by beautiful scenery, Salmon and trout fishing, Sea bathing, Roller Skating, and Boating. No extremes of temperature. A City of beautiful homes—a Paradise for children.
The choicest Residence Property is Controlled by
Santa Cruz Investment Company
Write us for information Reference, any Bank in Santa Cruz. For booklet and descriptive matter, apply to Journal Office.

Cool Drinks
Are certainly a luxury these days. We cater to the thirsty and carry one of the finest lines of liquors and cigars in Nevada Goods delivered free to any part of the city: Fine free lunch at all times.
STAR BARREL HOUSE
DeMARTINI & LOMBARDI
Dean Block, Center St. Reno

T. S. WENDT
16 West Second Street
Phone 242
Fancy and Staple Groceries
Fresh Fruits and Vegetables Daily

ATTORNEYS

W. E. F. DEAL
Attorney at Law
Office Bank of California Building Virginia City, Nev., and 2702 Sacramento St., San Francisco. Will practice in all State and Federal Courts in Nevada and California and in the United States Supreme Court.

E. S. Farrington, C. E. Mack
FARRINGTON & MACK
Attorneys at Law
Office Golden Block, Center Street. Will practice in all Courts of the State and United States. Phone Main 490.

HUMMEL & HARTSON
Attorneys at Law
We practice in all the Courts, Room 15 Eureka Block, Reno, Nevada.
Office—Keystone Mining Company, Goldfield, Nev. Leone P. MaLotte, secretary.

JAMES T. BOYD
Lawyer
Rooms 101, 102 and 103, Golden Building, Center St.

PHYSICIANS

DR. HEPPNER DR. O'NEAL
Physicians and Surgeons,
Offices—103 Sierra street; hours, 9 to 10 a. m., and 2 to 5 p. m.

MISCELLANEOUS

FRESH MEATS

We are headquarters for ham, bacon and pure kettle rendered lard. Give us a trial order

Beef, Veal, Pork, Mutton and Fish in Season

RENO MEAT CO.
Reno and Truckee Markets

Rock Springs and Castle Gate Coal

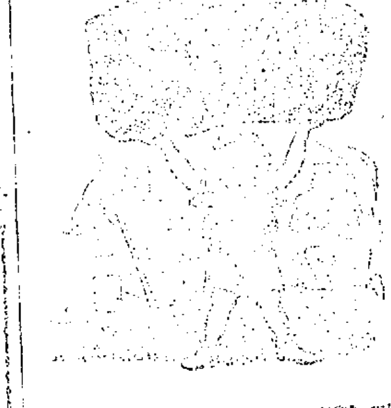

A full ton of coal is your right when you order and pay for it, and that's what you get when the wagon hauls from this yard.

O. G. BENSCHUETZ
Wholesale and Retail Dealer
Yards at Wieland's Brewery,
Warehouse, Ralston St., between Second and Third St.
Phone, Main 651.

YOU can get meals for 25c and lodgings for 25c and up.

French Hotel
220 Center Street
FIRST CLASS WINES, LIQUOR AND CIGARS
F. Servel
L. Phillips

A. I. Smith P. Maas
The Elite
Phone 331
Bohemian Beer on Draught.

DENTISTS

FRED J. RULISON, D. D. S.
Dentist
Graduate University of California College of Dentistry. Office 218 Virginia St. Phone Main 678.

DR. J. C. HENNESSY
Dentist
Clinical Instructor College of Physicians and Surgeons San Francisco; Office Second and Virginia Streets. Hours 9 a. m. to 12 m. and 1 to 5 p. m.

DR. F. T. THOMPSON
Dentist
Hours 9 a. m. to 12 m. 1 to 5 and 7 to 8 p. m.. Office Martin Bldg. Opposite Journal Office Reno, Nevada.

DR. CHAS. COFFIN
Dentist
Office Investment Bldg. over C. J. Brookins' store, Virginia Street. Phone Main 293

SURVEYORS

T. K. STEWART
County Surveyor
U. S. Deputy Mineral Surveyor. Phone 763 Reno, Nevada.

JOSEPH DURKEE
Mining Engineer
U. S. Deputy Mineral Surveyor. Mines Examined, Sampled Assayed and Surveyed. All work promptly attended to. Office over Bank of Nevada. P. O. BBox 236.

BUSINESS CARDS

SHORTHAND AND TYPEWRITING

MISS MARY CLOW
Public Stenographer.
23 East Second St. Phone 577

PRIVATE SCHOOL OF SHORTHAND
Pitman, Gregg and Graham, systems.
A good stenographer is always in demand.
ESTHER M. SCRIBNER, O'Connor Bldg., W. 2nd st.

DRESSMAKING

MRS. THORNTON,
Eastern Fashionable Dressmaking and Fine Tailoring
Coats a specialty; fit guaranteed. Prices reasonable. 213 Virginia street, over Sunderland's store.

CHIROPODIST

MRS. VELONIA BELL
Chiropodist
Shampooing, Manicuring, etc. 25 W 6th St. Phone 583. Will call at residences.

MILITARY ACADEMY

HITCHCOCK MILITARY ACADEMY.
San Rafael, Cal.
Highly recommended. Every adult has his own room. Separate building for little boys. Write for catalogue and pictures.

MISCELLANEOUS

That Thirst
can be effectually quenched with a glass of
ANNIE BUSCH
For Sale Only By
Bryson & Cohn, Agts.
Fine Cafe attached. The very best the market affords in season

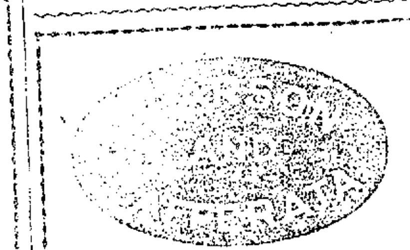

WILL SELL OR RENT YOUR PROPERTY AND COLLECT YOUR RENTS
245 N. CENTER STREET

THE FAIRPLAY RESTAURANT AND LODGING HOUSE
The best meals in Fairview. Lodging. 75c to $1.00.
MRS. ALLAN LEE, Proprietress. Main St., Fairview, Nev.

NewspaperARCHIVE®

NewspaperARCHIVE®

Camp Buckskin. 16 Miles West of Yerington, Nevada

ASSAYS from the original strike give values from $50 to $900 gold per ton. New strikes are being made daily which pan free gold in abundance. The town of Buckskin has been surveyed and plotted and town lots are selling very fast at $50 and $100 for corners. The new town already has a population of 150 and will have 500 before the end of the month. All kinds of business will be represented here as soon as suitable buildings can be erected. This is the opportunity of a lifetime to make some quick money. To secure choice locations wire us at Yerington, Nevada.

W. E. HANNON & COMPANY, Sole Agents

STOCKS, MINES and MARKETS

SPECULATORS SHOW CONFIDENCE IN STOCKS

Results of Investigations into the Railroads Seems to Have Made Another Change in Sentiment on the Market — Prices Make Steady Rise

NEW YORK, May 21.—Prices made a recovery on the stock exchange today from yesterday's decline on a diminished volume of business compared with that of yesterday. Much of the selling yesterday was accompanied by expressions of uneasiness over the effect upon the feeling toward securities caused by the investigations in the carriers and the possibility that further revelations of grafting practice will follow the extension of the inquiry into other railroads and to other lines of trade.

Today the stocks immediately affected by this investigation were conspicuous in the rise and the news was promptly [illegible] that the executive [illegible] amongst officers of these companies gives assurance of abolishing the abuses, and of doing away with the losses presumably involved for the corporations through favoritism to individual shippers. [illegible] and the [illegible] were made the level for [illegible] ping the market and lifting prices to a higher level. The [illegible] spread to other points [illegible] and traders who went short [illegible] were generally [illegible] to cover today.

There was general satisfaction expressed over the [illegible] in which the resumption of [illegible] taking was [illegible] in San Francisco [illegible] France was [illegible] of cash to New York banks would follow.

[illegible] of $2,000,000 [illegible] by [illegible] companies of [illegible] to [illegible] market to [illegible] for example [illegible] Pennsylvania [illegible] 000,000 bond [illegible] the report [illegible] lacking however.

Call money [illegible] during the day with an effect to [illegible] the results to be expected from occasional syndicate requirements.

Prices reacted to some extent during the afternoon but rose again to the highest point of the day under the influence of the [illegible] movement and the closing was strong and active.

Bonds were irregular [illegible] sales par value [illegible]

United States [illegible] registered declined ¼ per cent on the coupon ½ per cent on the last call.

Livestock Market

CHICAGO, May 21.—Cattle—Receipts 6,000. Market steady. Beeves $4.10@6.00; cows and heifers $1.75@5.2[illegible]; stockers and feeders $2.7[illegible]@[illegible]; calves [illegible]50; Texans $[illegible]; [illegible] $4.[illegible]0@6.67.

Hogs—Receipts 17,000. Market weak. Estimated tomorrow 11,000. Mixed and butchers $6.15@6.12½; good heavy $6.32½@6.15; rough heavy $6.10@6.20; light $6.10@6.10; pigs $5.35@6.10; bulk of sales $6.[illegible]@6.1[illegible].

Sheep—Receipts 12,000. Market weak. Sheep $4.60@6.40. Lambs $5.40@6.67.

Money Market Steady

NEW YORK, May 21.—Close: Prime mercantile paper 4½@5¼ per cent; sterling exchange steady at $4.85[illegible] for demand and at $4.82[illegible] for sixty day bills. Posted rates $4.83@4.86½. Commercial bills $4.81¾. Mexican dollars 53½c. Government bonds weak. Railroads bonds irregular. Money on call steady [illegible]1½ per cent; ruling rate 3½; closing bid 3½; offered [illegible]. Time loans firm; sixty days 4¼@½; six months 4¾@5 per cent.

BUCKSKIN GROWING

W. D. Kennedy, manager and part owner of the Red Top group of claims at Buckskin, writes from the new camp in glowing terms to W. W. Olds of this city. Kennedy states that the camp has grown so rapidly that an enterprising newspaper man would make a big hit and money there. He states that the mines are looking fine, many people are arriving daily and two eight-horse teams of lumber have just arrived.

Price of Silver

NEW YORK, May 21.—Bar silver is quoted here today at 67¾c.

WONDERFUL MINING COUNTRY AND CAMP

A Journal correspondent from Fairview who went into that country to make his own observations has the following to say concerning the new camp:

"After carefully looking over the situation I have no hesitancy in pronouncing this a wonderful mining town.

By this I mean of course the town, the people and the mines. The way the camp has grown is nothing short of marvelous. From a few scattering tents of a few months ago Fairview now has assumed the proportions of a city with a population of over 1,000 and more arriving every day. Automobiles, stages and private rigs are arriving loaded to their capacity and the majority of those who come remain.

For a new mining camp there is very little gambling carried on here. Everybody is too busy doing other things and the opening of mines is the principal activity.

A great deal of development work is being done and from a mining standpoint the work is done carefully and systematically. To be sure the operations are mostly on the surface but preparations are being made by some of the large companies to do deeper work. The splendid surface showings on most of the claims [illegible] that more extensions and permanent workings will result.

Among the most prominent [illegible] in Fairview may be mentioned the Nevada Hills, Wingfield group, Boulder group, the [illegible] group, Hannan group, the Lou and in fact too many for enumeration here. [illegible] of them has [illegible] to a dozen different distinct veins or ledges carrying more or less values.

So far the Nevada Hills has about the best showing, with others following close.

"The ores are chlorides and sulphides with silver values predominating and a fair percentage of gold. Ore shipment has already been made from the Nevada Hills and another shipment sacked and ready on the dumps.

The mineral zone covers an area over five miles square and every inch of the territory is located. About 100 men are now working in and about the mines; there is plenty of [illegible] in the camp, so it is not advisable for miners and other laboring men to come here at once looking for employment.

"Supplies are very hard to get. The growth of the camp ran ahead of the hauling facilities, but fairly good board can be had for about $10 per week. Water costs from $2.50 to $[illegible] per barrel; wood costs $20 per cord, so it is seen that the cost of living here is something to consider, although good wages are paid to miners who are getting $4.50 and $5 per day.

A rich strike was encountered yesterday on the Wingfield group and still another strike was made in a crosscut tunnel being driven by [illegible] on the Hannan group. During the last few days there have been numerous other strikes reported and in almost every instance the reports have been verified.

All in all the reports of the greatness of this camp have not in many estimations been exaggerated in the least. In fact I am more than pleased with the outlook and predict a future for Fairview that [illegible] second to no mining district in this State and this is no great while either.

YESTERDAY'S QUOTATIONS

	Bid	Asked
Tonopah Nev	1[illegible]0	21 00
Mizpah	00	3 [illegible]
Tonopah Ex	19 [illegible]	
MacNamara	7[illegible]	
Midway	[illegible] 0[illegible]	2 10
Belmont	5 [illegible]0	
North Star	17½	25
Ohio		[illegible]0[illegible]
West End	3 95	4 00
Golden Anchor		
Jim Butler	1 21	
Sandstorm	[illegible]0	70
Red Top	1 70	1 80
Mohawk	1 3[illegible]	[illegible]
Columbia Mountain	17[illegible]	1[illegible]
Jumbo	1 52[illegible]	1 57½
Jumbo Ex	[illegible]6[illegible]	[illegible]
Vernal	[illegible]3[illegible]	04½
Goldfield	[illegible]2	
Kendall	[illegible]1	72
Booth	[illegible]	
Blue Bull	16½	17
Adams	07	
Silver Pick	25	
Black Butte Ex	[illegible]	
Dixie	07[illegible]	08
St Ives	1[illegible]	[illegible]
Conqueror	10½	12
Lone Star	0[illegible]	0[illegible]
Potlatch	06	
Atlanta	20	
Great Bend	53	[illegible]1
Empire		0[illegible]
Red Top Ex	0[illegible]½	0[illegible]
Diamondfield	3[illegible]½	41
Daisy	49½	52
Laguna	15	16
Goldfield Belmont	39	
Orig Bullfrog		19
Bullfrog	52	
National Bank	60	
Amethyst		70
Gold Bar	1 00	1 [illegible]
Eclipse		1 00
Denver	1 65	
Denver B F Annex	13	
Tramp	1 50	
Manhattan Con	1 00	
Montgy Mountain	50	
Little Joe	04¾	05
Manhattan Crest	16½	19
Mustang		18
Broncho	17½	

RENO WEATHER REPORT

Forecast—Fair tonight.

Yesterday's observation at the local office United States Weather bureau:

Maximum temperature [illegible] degrees; minimum temperature [illegible] degrees; mean temperature [illegible]0 degrees, which is 6 degrees below normal.

Accumulated excess of temperature since the first of the month 14 degrees.

Accumulated excess of temperature since the first of January, 189 degrees.

Accumulated excess of precipitation since the first of the month .50 inches.

Accumulated excess of precipitation since the first of January 2.35 inches.

H. F. ALPS, Official in Charge.

New Offices

C. H. Francis, physician and surgeon, is now located in suite 215 and 216 Clay Peters block, where he will be pleased to see his patients or telephone 8[illegible] will reach him. m13tf

FILED FOR RECORD

Deed—John Cropper to C. W. Eastin—Southwest quarter of section 11 township 20 north range 19 east; consideration $1.

Mrs. C. Casaccia to Mrs. Ellen M. French—Lots 3 and 4 in block E, Ward's addition to Reno; consideration $1,500.

Mining location—Proceon mines numbers 1, 2, 3 and 4 in the Peavine district by E. T. Hurtubise.

Dr. Bergstein's Quarters

During his stay in this city Dr. Bergstein will be found at room 43 McCormack building. Those wishing to see him will find him there during regular office hours.

WHEAT IS STRONG ON LIBERAL DEMAND

Prices Rise After Opening of Trading in Chicago and Close at the Highest Point of the Day, Corn Weak, Oats Strong and Provisions Active

CHICAGO, May 21.—Strength in the wheat pit developed today soon after the opening, which was slightly weak on reports of general rains last night in Kansas. All offerings were readily taken by commission houses and this created an upward tendency which continued until the close. Many of the damage reports received from the southwest asserted that the recent rains had come too late to save a large part of the fall sown crop. The strength of cash wheat at St. Louis and Kansas City was an important factor. A feature of trading was a bulge of 3 cents in the price of the May delivery, which brought about an urgent demand for shipment. The market closed strong with prices close to the highest point of the day. The July option opened [illegible] 83¼, declined to 8[illegible]c and then advanced to 86⅛c. The close was at 86[illegible], a net gain of [illegible]. July opened ⅛ @ ¼c to ⅜ @ ½c lower at 81⅞c to 81⅜c, advanced to 8[illegible]c and closed 1⅛c to 1¼c higher at 83⅛c.

The wet weather in the middle west depressed the corn market at the opening but this weakness was quickly dispelled by a lively demand from pit traders and commission houses. The close was strong. July opened ⅛c to ¼c lower, 17c to 17⅛c, sold up to 56c and closed 1⅛c higher at 17⅛c.

Sentiment in the oats pit was extremely bullish for the most part of the day. The principal trading was in September delivery. The market closed strong with prices near the top. July opened unchanged, 45c, sold at 47[illegible]c and then advanced to 47[illegible]c. The close was ⅝c higher at [illegible].

Light receipts of hogs at western live stock centers brought about active buying of provisions in the local markets. Shorts and local packers were eager bidders but offerings were not sufficient to meet requirements and a sharp advance especially in pork resulted. At the close July pork was up 5-[illegible]c, at $16.20. Lard was up 15 at $8.75. Ribs were 22½c higher, at $8.2[illegible].

Wool Market [illegible]

ST. LOUIS, May [illegible].—Wool [illegible] Medium grades combing and clothing 25@30, light fine 22@25½, heavy fine 22@25½, heavy fine 18@20, tub washed, 33@[illegible].

The BLUE LIGHT Mining Co.

Of Indianapolis, Indiana

BLUE LIGHT ORE ON RAILROAD AT MINA, READY FOR SHIPMENT

LOCATED in the famous Garfield Mining District, Esmeralda county Nevada. Mines in active operation; high grade ores now being shipped. This mine has a record of $260,000 all of which was taken from above the 65-foot level. Seven carloads shipped as a test gave smelter returns of over 28 per cent copper per ton. Over 130,000 tons of ore in sight.

The Company is organized under the laws of the Territory of Arizona, with a capital of $2,000,000, fully paid and non-assessable and legally admitted to this State. Treasury stock will be sold at 60 cents per share for 30 days and will then advance to par or may be taken off the market. This is positively the best stock in the State of Nevada at this price, and will steadily advance. Best of Bank or other references given. Send all orders to

Blue Light Mining Co.

Mina, Nevada

WOODARD & AKERS, Fiscal Agents,

RENO, NEVADA

Bank of Nevada

RENO, NEVADA

G. F. Turrittin..........President
M. Scheeline....1st Vice-President
P. L. Flanigan...2d Vice-President
R. C. Turrittin ..Secretary-Cashier
H. Lewers.......Assistant Cashier

Directors

Daniel Meyers, G. F. Turrittin, A. G. Fletcher, P. L. Flanigan, Moritz Scheeline, R. L. Douglass and Henry Anderson

PAID UP CAPITAL $600,000

Accounts of Banks, Corporations and individuals received on the most favorable terms.

3½ Per Cent Per Annum Paid on Time Deposits

Buy and sell exchange on all principle cities of the United States, Canada, Asia, Europe and Africa.

Messrs Scheeline and Osburn are resident agents for 28 Fire Insurance Companies, the total assets of which are $217,640,081.

Safe Deposit Boxes for rent, prices according to size varying from $3 to $12 per annum.

WE SOLICIT YOUR BUSINESS

Savings Department

Our Savings Department accepts deposits of $1.00 and upwards, paying 3½ per cent per annum thereon.

Washoe County Bank

RENO, NEVADA

Capital Fully Paid Up $500,000.00
Surplus Fund 100,000.00

A General Banking Business

Exchange Department

Issues Travelers and Commercial letters of Credit, Drafts and Money Orders available in all parts of the world.

Savings Department

Pays Interest at rate of 3½ per cent per annum on deposits

Insurance Department

Insures [illegible]perty against loss by fire, represent[illegible] leading fire insurance companies [illegible]

George W. Mapes..........President
M. E. Ward...........Vice President
F. M. Rowland........Vice President
C. T. Bender.................Cashier
Geo. H. Taylor.....Assistant Cashier
Fred Stadtmuller..2d Assistant Cashier
Directors—Albert M. Ward, D. A. Bender, A. H. Manning

WE SOLICIT YOUR BUSINESS

FARMERS AND MERCHANTS NATIONAL BANK

RENO, NEVADA

CAPITAL $200,000

U. S. DEPOSITORY

Western Ore Purchasing Co.

SAMPLERS & PURCHASERS OF GOLD, SILVER, COPPER & LEAD ORES AND SLIMES

HIGHEST CASH PRICE PAID

Charles Snyder, Mgr., Reno

Nevada Mines

A good opening for a small capital. There is still available a limited interests in a well-backed and guaranteed prospecting company which will begin operations very soon in the virgin territory of southern Nevada. This is backed by a well-known Reno man who can satisfy you as to its merit. Act at once. Address P. O. Box 765, Reno, Nevada.

MOTT'S PENNYROYAL PILLS

Safe and reliable, they overcome weakness, increase vigor, banish pains. No remedy equals DR. MOTTS PENNYROYAL PILLS. Sold by Druggists and Dr Motts Chemical Co., Cleveland, Ohio.

For sale by Reese & Duncan.

Our Factory and Stock were Saved

Golden Gate

Coffee — Tea
Spices — Extracts
Baking Powder

ANY GROCER CAN SUPPLY YOU

J. A. FOLGER & CO. Cor. Howard and Spear Sts.

Reno Stock Brokerage Co.

We are prepared to handle promptly all commissions entrusted to us. Buy and sell all listed and unlisted Tonopah, Goldfield and Comstock Mining Stocks. Daily San Francisco Prices by wire

Overland Hotel Building, Reno, Nev.

House Cleaning Made Easy

Ring up Young's Steam Carpet Cleaning Works — Phone 1072

Reno Steam Laundry

SPECIALS

Gent's work finished in one day. Ladies' work finished in two days. Lace Curtains finished in three days. Phone 635 for our wagon to call.

The Owl Barrel House....

Kellog's [illegible] A.; Hermitage, Old Crow, Guckenheimer Rye, Spring Hill, Oscar Pepper. : : : : : Fine Cafe in Connection.

BERGMAN & WILLIAMS, Proprietors

NewspaperARCHIVE®

YES!

Choice Table Damask and Napkins to Suit all at.....

Sol Levy's Dry Goods Store...

Still they are arriving

SPRING SUITS FOR MEN AND YOUNG MEN

More Attractive Than Ever

Each style a popular model---Every detail perfect

Come and see them. $10 to $30

Kuhn's Next door to Postoffice

SMART SHOP FOR MEN

BARTLETT Mineral WATER

Just Arrived

A carload of Bartlett Springs Mineral Water, direct from Bartlett Springs, Lake County, California.

Frank Bros. Co. Sole Agents

Wholesale Wine and Liquor Merchants

Phone Main 401 228 Virginia St., Reno.

The National Life Insurance Company of the United States of America

Do you want a life insurance policy that pays full amount if you die, and if you live gives protection and pays more in cash than you have paid in? If so write or see

The Empire State Surety Company OF NEW YORK

Do you want to protect yourself against damage suits from accidents to your employees? Do you want your employees to have indemnity if injured? If so write or see

W. W. OLD, Agent, 28 East Second Street, Reno, Nevada

M. J. KIELY

Has just opened at 340 Virginia Street with a first-class line of Staple and Fancy Groceries & Provisions. His old friends are invited to call. Phone Main 626.

FRESH FISH IN SEASON

DONNELS & STEINMETZ...

Corne Second and Sierra Streets Reno, Nevada.

Deal in Furniture that will stand the rigor of Nevada's peculiar climate. Let them figure on furnishing your house and always be satisfied

Call and Inspect Our New Store

FRANK CAMPBELL GROCERIES

Cor. Virginia and Fourth Streets.... Phone Main 451

Staple and Fancy Groceries, Fresh Fruits and Vegetables received daily. Promp attention is given to all orders.

EDITORIAL COMMENT

AN INVALUABLE COMBINATION

EITHER Policeman Meffley is a most unfortunate individual or else there is a condition existing in the Reno police department that has its counterpart in the larger cities where it is generally understood that the "rake off" is the principal emolument of the position of a peace officer. The Journal sincerely trusts for the good name of the city and its police department that Mr. Meffley can clear himself of these charges in a more satisfactory manner than he did the last time he was up for a somewhat similar violation of the rules that demand that all fines shall be levied directly by an officer elected for that purpose. It is to be hoped that Mr. Meffley is really the "Happy Hooligan" of the force, and that in his well meant but mistaken endeavors to collect the fines that are coming to the city and see that none escape, he has overstepped the bounds. Of course, it does seem somewhat sinular that Mr. Meffley has lapses of memory about these little transactions and forgets to notify the proper officials of these collections, but then all of us have our mental idiosyncracies, and if it develops that Mr. Meffley's peculiarity in this respect only manifests itself when it comes to turning in the cash, not in the getting of it, the best way to get the full benefit of his natural abilities as a collector for the city is to have him accompanied by someone whose mental peculiarities are the reverse of those of Mr. Meffley, that is to say, a man who has an uncontrollable impulse to pay everything he can get his hands on over to the city. There may be considerable difficulty in securing this rare specimen, but the combination would be invaluable if found..

As to Confiscation

CONFISCATION? What do you call the process by which a little group of capitalists are grabbing all the mines, oil wells, railways, steamer lines, forests, factories? The men who use their kept editors and ther parasite press to discredit the advocates of a decenter distribution should set a better example. If they don't want "their property" confiscated, they ought not to confiscate the property of other men. What they sow their sons will reap—as sure as God made little apples.

John Coulter of the New York Commercial's financial department, an expert and impartial reporter of the higher grade, tells in another part of this number of the National, how the Belmont-Ryan gang, by actually investing only twenty-five millions of their own money, and by using the credit of the city for the balance, has got control of all New York's street car lines (subway, surface and elevated), the whole property being capitalized at over half a billion dollars. At least a hundred million of this paper capital is "watered" and most of the remainder represents the value of franchises boodled through rotten city councils.

The individuals, and the banks and insurance companies, too, that may buy the stocks and bonds issued by this gang of plunderers, will know in advance that they are going into a scheme to rob the city of New York and its people and they will not, I trust, do any bellyaching about "confiscation" when the people squeeze out the water and take over the roads at their true value—not including franchise values—a few years hence. That the people will do this no shrewd observer can doubt.—By Frank Putnam in the National Magazine for April.

A CITY official of Chicago has been sent to prison on various charges for a term aggregating 418 years. Other less exacting cities wink at the crimes of such fellows and re-elect them.

The Campaign Fund

SENATOR BUCKLEY of Connecticut, president of the Aetna Life Insurance company, appeared before a committee of the house of representatives to defend life insurance contributions to Republican campaign funds. The senator admitted that he had contributed from the funds of the policy holders of his company to the Republican fatfryer and declared that he saw nothing improper in the transaction.

The senator is a Republican statesman and his moral obtuseness may be understood if not approved. Undoubtedly he thinks that it would be perfectly proper to take directly from the federal treasury public funds and devote them to the uses of Republican campaign committees as is done through indirection by depositing them with banks that contribute liberally when the fatfryer makes his rounds.

However, it is noticeable that the Buckley view is not generally accepted as correct. The people may tolerate Republican statesmanship, but they will have none of its ethics.

REPRESENTATIVES of the steel trust have visited San Francisco and assured the people of that city that "the allied companies of the trust have agreed to give San Francisco preference in delivery of all orders; and that the rest of the country will have to wait." The proposal to remit the duties on structural steel have made the trust exceedingly generous to San Francisco at the expense of "the rest of the country." Thus the trust kindly offers to take the question of a protective tariff on steel products out of politics. But what will the rest of the country say about that? Why should the progress of building be retarded to accommodate a trust which sells its goods cheaper to foreigners than to domestic consumers? The rest of the country will be likely to set up a cry for relief as loud as that which it set up in behalf of San Francisco.

PURIFIED GAS

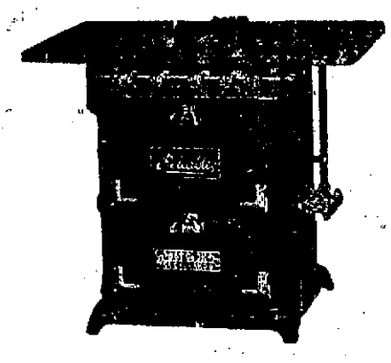

We sell our stoves at a close margin and make no charge for piping direct to your kitchen.

Such as is made at our works, is perfectly safe to use. The simplicity of operation, even oven heat, economy, and above all, the fact that you can cook with speed and perfect comfort during the summer months makes it ideal.

We'll tell you more about it if you'll call.

Gas Department

Reno Power, Light & Water Co.

Spring Underwear

NEW GOLF SHIRTS

Just received a new line of Men's Spring Underwear and Golf Shirts that cannot be equalled elsewhere in Nevada.

A. NELSON, Virginia St.

Perkins, Oliver & Gulling

Funeral Directors

The most complete and modern establishment of its kind on the Pacific Coast Residen Phone 233 Phone 231. Residence Phone 233

242-44-46 SIERRA STREET, Near Masonic Hall

Parry's Livery, Feed and Sale Stables

Fine turnouts of Saddle Horses, Buggies and Carriages, Stock Yards, Shipping Corrals and Scales; The only horse trading and sale market in town.

R. W. PARRY, Proprietor

FRED LEGARE, Manager of Sales Stables

Copyright 1906 by Hart Schaffner & Marx

SKETCHED FROM LIFE

Theodore Roosevelt says

"Life is strenuous enough without handicapping oneself by failure to dress as the world expects.

Hart Schaffner & Marx

hand tailored clothes at $15 and $25 will help you to dress correctly according to whatever occasion exists.

The style in this picture shows one of this seasons latest creations.

M. Frank & Co.

235 VIRGINIA ST.

Modern Clothiers and Haberdash's

WE GIVE SAVING STAMPS

We are Headquarters for Miners and Surveyors Boots

Ranging in price from $3.50 to $10.00 a pair. The largest assortment in the state to select from. We are also "IT" in boys shoes.

Reno Shoe Factory

Wm. Flett, Proprietor
East Second Street
All Kinds of Shoe Repairing

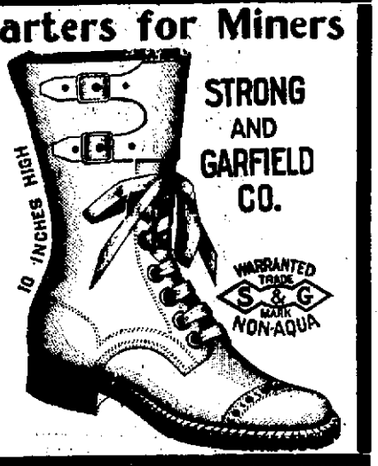

Hotel Golden

Most elegantly appointed hotel in Nevada. Steam heated. Half block from depot. Electric lighted, hot and cold water in every room. Sample room on first floor. Dining room a la carte.

A. NORTH, Proprietor Center St. Reno, Nev.

THE RIVERSIDE HOTEL

H. J. GOSSE

The only strictly first-class hotel in the State of Nevada. Large, sunny and elegantly furnished rooms. Electric lights, hot and cold water and return call bells. Electric elevator. All outside rooms. Dining room of comfort. Unexcelled table. Situated on the banks of the Truckee river away from the city's noise

SOUTH VIRGINIA STREET RENO, NEVADA

FLANIGAN WAREHOUSE COMPANY

Largest Vehicle and Wagon Stock in the State of Nevada

The latest novelties in Cushion Tire Runabouts always on hand. Bain Wagons, Deal Delivery and Spring Wagons. Also a full line of Harness.

Phone 253, Reno, Nevada

The New Overland Hotel

THIS HOTEL is steam heated and electric lighted throughout. The most complete dining room and grill in the city. Meals served American and European. The finest bar in the State in connection.

CHAS J. SADLIER, Prop. Commercial Row & Center Street

Genova Saloon 40 Commercial Row

RAINIER BEER

C. E. Gardella & Quilico Gardella, Proprietors Drinks of All Kinds

John Wieland's Extra Pale Lager Beer

Strictly Union Labor Made

Anheuser-Busch St. Louis Bottled Beer. Fredericksburg, San Jose. Agents for State of Nevada for Shasta Mineral Water.

O. G. BENSCHUETZ, Wholesale Dealer, Reno Nevada. TELEPHONE, MAIN 551.

THE DEL MONTE

Jack Vera has opened his new clubhouse on the Sparks Road, near the car power house. Every convenience of a first-class resort. Music and refreshments. Phone 1068.

NEWSPAPERARCHIVE®